DIXON EVENING TELEGRAPH.

OFFICIAL PAPER OF THE CITY OF DIXON BY ACT OF CITY COUNCIL — OFFICIAL PAPER OF LEE COUNTY BY ACT OF SUPERVIORS

Telegraph Sixty-Third Year — DIXON, ILLINOIS THURSDAY SEPTEMBER 25 1913 — Dixon Daily Telegraph Thirtieth Year 227

CONVICTS FOUGHT FIRE AT JOHNSON FARM LAST NIGHT

LARGE BARN BURNED ON CHAS. JOHNSON FARM NEAR GRAND DETOUR

WORKED FROM DUSK TO MIDNIGHT

Honor Men Performed Heroic Acts — Brought Stock From Flames Others Would Not Brave.

Captain Keegan and his crew of forty-five convicts at Grand Detour took an heroic part and rendered valuable aid at a fire that destroyed a big barn on the Charles W. Johnson farm a mile and a half north of Grand Detour on the Ridge road last evening, commencing at about seven o'clock. The damage was complete, as far as the barn was concerned, and a good many thousand dollars' worth of hay, cattle, etc., were destroyed in the flames.

J. W. Portner and family live on the place, and they were at supper when they discovered a blaze in the interior of the barn. It seemed to originate directly in front of the horse mangers. Before they could reach the barn the flames had gained great headway and they seemed helpless to save any of the contents of the big structure.

100 tons of hay, five horses, over 100 chickens, many hundreds of dollars worth of farm machinery, including a threshing machine, were destroyed in the flames.

Convicts Did Fine Work.

The telephone central is stationed on the Johnson place, and the central girl 'phoned at once to Captain Keegan at Camp Hope, asking his aid. Without hesitation he gave the word to the "boys" and they all started to the rescue. The men ran at top speed all the way to the fire, a half mile north of the camp, cutting through the woods, and arrived at the farm in time to render valuable service.

The flames were so menacing that none of the people at the farm dared to risk going into the barn after the stock, but when the honor men got there and took in the situation, they started to work in a businesslike manner, and witnesses of their actions say they took desperate chances and did heroic acts.

Several of the honor men took a desperate chance and rushed into the fire and smoke-filled interior of the barn and brought out and saved the lives of five head of cattle and two horses that otherwise would have perished.

One spectacular feature was the firing of the windmill. The top of the tower caught fire and none of the farmers would mount to extinguish the flames in the justified fear of taking chances with their lives, but the state wards were dauntless, and climbed the windmill and extinguished the fire. Captain Keegan had his men stationed on the roofs of the outhouses and granaries, as well as on the residence, which were threatened with fire. Several times sparks from the big blaze caught the roofs of the nearby buildings, but the men worked faithfully, pouring water and fighting the flames. The convicts were on the job from 7:30 o'clock until midnight, and would not leave until they were sure they had done all they could to help, and that no more danger was imminent.

Captain Keegan and his men deserve great praise for their work.

The barn and hay were insured, but the stock, machinery, including wagons and plows outside the barn which caught fire and burned, are a total loss.

PREDICTS SUCCESSFUL SEASON FOR TEAM

Coach Hogan of the Dixon union high school football team, predicts that the gridiron organization of the two schools will be stronger this year than for several seasons past, and encouraged by this prediction the eighteen candidates for places on the team are working especially hard, the rivalry between those who are after positions on the team being especially marked.

WATERTOWN HOSPITAL HAS 1,500 PATIENTS NOW

LARGEST NUMBER OF PATIENTS IN HISTORY OF INSTITUTION ENROLLED.

There are now 1500 patients at the Watertown hospital, the greatest number in the history of the institution; 200 men and women are employed in caring for them and in keeping up the institution.

Dr. J. A. Campbell, the new superintendent, says the housing of the attendants is the most serious problem he has to face. A new building for the purpose is needed, but relief cannot be had this year. The legislature has appropriated money for a women's dormitory, but the state treasury is empty and so nothing can be done until the revenues of next year come in. In the meantime it will be necessary to continue to shelter employes wherever room can be found for them. Many are crowded out of the old dormitory, and are housed in other buildings. A number have arranged quarters in the old amusement hall, an arrangement that has obvious disadvantages in the winter, especially.

Another building for which there is pressing need is one for the male turbercular patients, of which there are many. This has also been covered in the appropriation already made.

Dr. Campbell has been struck with the possibilities of landscape gardening in beautifying the grounds and means to use his efforts in this direction. The place, he says, can easily be made the most beautiful property of its kind owned by the state.

FIRE ON MITCHELL FARM YESTERDAY

MEN WORKING NEARBY WERE ABLE TO EXTINGUISH THE BLAZE—FURNITURE BURNED.

Fire broke out in the farm residence on the L. W. Mitchell's Trinket farm on the Sterling road, yesterday afternoon and did considerable damage before it was extinguished.

The place is occupied by Bert Kested and family, and they were away from home. The fire, the origin of which is a mystery, started in one of the bed rooms and was noticed by Ellis Mason, who was working near there, about 3 o'clock. A gang of men were filling a silo nearby and they came to the rescue, carrying things from the house and fighting the flames. They succeeded in confining the fire to the one room and extinguished it. The main damage was the destruction of the furniture and interior of the bed room.

LION TAMER KILLED.

The young woman lion tamer, who did the sensational act with the lions in Gollmar's circus this season, was torn to pieces at Wausau a few days ago. She was attempting to put her head in the largest lion's mouth, when he attacked her and then the others sprang upon her.

CARD OF THANKS

Samuel McGaffey and family wish to extend their heartiest thanks to the friends and neighbors who helped so much and rendered such good service at the fire at their place recently.

Samuel McGaffey and Family.

HAS ENORMOUS APPLE.

Lee Ransom, residing in Nelson township, is displaying an apple from one of his trees which seems to hold the record for size and weight. The apple measures 16½ inches in circumference and weighs 1½ pounds.

LAWRENCE KELLY HERE.

Lawrence Kelly, a former Dixon boy, who has been engaged in the concrete and cement business at Decatur, Ala., is here for a visit with his father, J. W. Kelly. He is considering the advisability of moving back to Dixon.

LARGE ATTENDANCE AT EELLS FUNERAL

HUNDREDS OF FRIENDS OF FORMER BANKER COME TO PAY FINAL TRIBUTE.

WAS IMPRESSIVIE SERVICE

Bishop Edsall, Rev. John Sage and Rev. Whitcombe Officiated—Was Beloved Man.

The funeral services for Samuel C. Eells, veteran banker of this city, were held this afternoon at 3 o'clock at St. Luke's Episcopal church. The edifice was filled to overflowing with sorrowing friends of the fine old gentleman, who had been a prominent and much-loved citizen of Dixon since its early days.

Bishop Edsall, Bishop of Minnesota, Rev. John Sage of Keokuk, Ia., formerly of Dixon, and Rev. A. B. Whitcomb officiated. A large number of the Dixon lodge of Elks, of which Mr. Eells was an honored member, were present.

The honorary pall bearers were C. J. Rosbrook, O. J. Downing, A. H. Tillson, James Clarke, W. J. McAlpine, A. C. Bardwell and A. K. Truesdell, all close friends of the former bank president.

The active pall bearers were all employes or former employes of the City National bank. They were W. C. Durkes, Frank Stephan, John Davies, D. M. Sizer, Hollis Drew and Harold Tennet. Burial took place in Oakwood cemetery.

The services were very impressive and beautiful and the large attendance was a touching tribute to the memory of him who will go down in history as one of the truly great men of Dixon, one who has taken a most active role in the front ranks of that brave band of pioneer settlers who have made Illinois the thriving, wealthy, cultured commonwealth it is.

YOUNG MITCHELL RELEASED TODAY

FORMER DIXON STUDENT RELEASED FROM PAROLE—REPORTED TROUBLE IN GALESBURG.

Gilbert Mitchell, the young man indicted for obtaining money under false pretenses while a student at Rock River Military academy a year ago and who after pleading guilty, was placed in charge of Probation Officer Winn, was discharged by Judge Farrand in the circuit court today, his probation having expired.

Probation Officer Winn reported that the only breach of parole the young man had committeed was his failure to make his reports regularly, but that he had been informed the young fellow was wanted in Galesburg for a similar offense. Mitchell denied the charge, however, and promised to accompany his father to that city this evening and adjust the tangle there.

STEWARD MAN IS ALSO PRIZE WINNER

John S. Whetsten of Steward was among the Illinois people who were successful in the second day's drawing in the opening of the Fort Peck Indian Reservation at Glascow, Montana. His name appears among the eighty who were winners from this state yesterday.

George Wilcox of Sterling was in Dixon today on business.

CALENDAR OF EVENTS FOR COMING WEEK

Thursday

Baptist Ladies' Aid with Mrs. T. J. Miller, 203 Everett St.

Unity Guild, with Mrs. L. W Miller, Third St.

A. F. & A. M. Special conferring degrees.

Friday

Court of Honor, 7:30, office of R. L. Johnson.

Elmer Knapp of Polo was a Dixon visitor today.

MANSFIELD AND KAHN IN ROW

HAVE EACH OTHER ARRESTED AFTER MEETING IN AMBOY.

TRIAL NEXT MONDAY

Row Was Started Several Years Ago When Both Were Business in Rock Falls.

Sterling Gazette: David Kahn of Dixon and Wm. Mansfield of this city are cited to appear before a justice of the peace at Amboy next Monday, each giving bonds to the amount of ten dollars to be present. The two men have been at swords' points for a number of years, the row starting in Rock Falls several years ago, while both men were in business in that city.

Signal for a Row.

When these two men meet it is always a signal for a row. Last week Mr. and Mrs. Kahn attended the Amboy fair, where Mr. Mansfield was operating a fruit stand. When they met it resulted in a row, and calling each other pet names, unsuitable for publication. It is alleged that Mansfield's fruit stand was tipped over and his fruit scattered in all directions.

Another Sociable Time.

The two met again Monday in Amboy and it is alleged they proceeded to call each other a few more pet names, and somebody threatened to whip some other person. Kahn proceeded to a justice of the peace in Amboy and securing a warrant for the arrest of Mansfield, accused him of profanity.

Mansfield Arrested.

Mansfield was arrested just as he was about to leave the city. He was ready for trial, but Kahn asked for a continuance, whereupon Mansfield swore out a warrant for Kahn, accusing him of fracturing one or two laws. After hearing an argument of some length the judge set next Monday for trial and placed both men under bonds to appear in court on that date.

WANT CADETS FROM ILLINOIS DISTRICTS

NO APPLICATION IN FROM THIS DISTRICT—YOUTHS WANTING SHOULDER STRAPS SHOULD APPLY.

Washington, D. C., Sept. 25—Illinois youths desiring appointments to cadetships at West Point can apply to any one of a number of congressmen in the state who have not named candidates for next year's examination.

All senators and representatives having vacancies in the academy were urged by the secretary of war in July to make their recommendations immediately. However, no names have been presented by the following Illinois congressmen:

Representatives Madden, McDermott, McAndrews, Sabath, Copley, McKenzie, Tavenner, Graham, Hill, Hoxworth and Borchers.

Editor George Carpenter of Amboy was a business visitor in Dixon today.

WHAT DO YOU WANT?

Is there anything you want to acquire, or want to get rid of? If so, glance over the Want Ad columns of The Telegraph—this issue and every other issue. There are bargains there for you, and you may save a great deal of money. Want a house, an auto, furniture, a man or a woman to work for you, or want a job?

Opportunity usually knocks but three times in The Telegraph, and if you are wise you will answer the first tap, or someone else will be there ahead of you.

Look in "Too Late to Classify," on page 2, or in the regular Classified Department, on page 7.

LEE CO. W. C. T. U. IN SESSION HERE

INTERESTING PROGRAM BEING CARRIED OUT—LASTS TODAY AND TOMORROW.

PAPER ON WHITE SLAVE TRADE

Good Attendance From All Over the County at Convention—Program for Session.

A fair attendance marked the convention of the Lee county Women's Christian Temperance Union at the Methodist church this afternoon, and great interest was shown in the meeting. The devotional exercises, which opened the convention, were conducted by Mrs. Nettie Cook of Compton, followed by the appointment of committees by the president, Mrs. M. M. Lewis of Amboy, and Mrs. M. C. Miller of Amboy submitted her report as corresponding secretary. The Compton and Franklin Grove unions submitted their reports and Mrs. Winnie Frye of this city delighted the ladies with a recitation, after which the paper of the afternoon, dealing with the White Slave Trade, was read by Elmira Heldman of this city. The program for the rest of the convention follows:

Tonight.

7:30 Devotions, Mrs. M. Rowe, Dixon
Music,
Recitation
Music,
Address, E. T. Bailey, Dixon
Music
Collection
Benediction

Friday.

9:30 Devotions, Mrs. Hawley, Franklin Grove
Reading Minutes
Report of Unions, Amboy, Dixon and Nachusa
Music
Report of County President
Report of Credential Committee
Report of Treasurer
Report of Auditor
Election of Officers
Memorial Service, Mrs. I. D. Reynolds, Dixon
1:30 p. m. Devotions, Mrs. Anna Bennett, Dixon
Discussion on Coco Cola, led by Miss Callie Morgan, Dixon
Report of Superintendents—Sunday School, Press Work and Temperance Literature
Recitation, Mrs. Leydig, Dixon
Report of Superintendent—S. T. I. Social and R. L. Days.
Fair and Other Work
Appointing of Superintendents
Report of Committees
Reading Minutes
Adjournment.

KILLED BIG RATTLER

While roaming through the timber at Green Rock yesterday afternoon John Page encountered a big rattlesnake, which he killed. The reptile measured 49 inches in length and had nine rattles and a button.

DIXON MAN DRAWS LAND.

Robert R. Wheeler, 522 Galena avenue, this city, was one of the lucky applicants in the land drawing at the Fort Peck Reservation at Glasgow, Mont., the first prize in which was won by the only Indian entered. Mr. Wheeler's number was 1554 and should win a valuable tract of land for him.

TO LEND STRIKERS $100,000.

Springfield, Ill., Sept. 25—The executive board of the Illinois Mine Workers, in session here, voted to lend $100,000 out of their treasury fund of $1,000,000 for the benefit of the striking miners in Colorado. This is the second loan of $100,000 in the last month. The first was for the striking copper miners of Michigan.

WEATHER REPORT

The following report of high and low temperatures and precipitation is taken each morning at 7 o'clock and is for the preceding 24 hours:

	Max	Min.	Precip
Sunday	51	42	.59
Monday	50	34	
Tuesday	54	36	
Wednesday	72	45	

BULLETIN

SULZER PLEASED WITH PROGRESS OF HIS TRIAL

Albany, N. Y., Sept. 25—Special to Telegraph—Governor Sulzer and his attorneys are so elated over the testimony so far presented at the impeachment trial that it was decided today it would not be necessary for the governor to take the stand in his own defense, but that it would be advisable for him to do so in order to "show up" Tammany.

LOOK FOR TROUBLE IN TENNESSEE CAPITAL

Nashville, Sept. 25—Special to the Telegraph—Every policeman on the Nashville force was on Capitol Hill today when the Tennessee House was called to order by Speaker Stanton, who yesterday precipitated the House into a turmoil by declaring adjournment arbitrarily. Guns were drawn by members of the House. The situation is said to be very threatening today.

MAY SETTLE CASES AGAINST THE CITY

CITY HOPES TO ARRANGE DIFFICULTIES WITH MRS. COOVER AND MRS. KEENAN.

A conference was held yesterday afternoon by the city officials and Mrs. Jennie Keenan and Mrs. Ella Coover in an effort to settle claims the two ladies have against the city, and while no definite agreement was reached in either case it is believed the negotiations will result in the claims being settled out of court. Mrs. Keenan is suing for damages alleged to have been incurred when she fell from the walk near the Reynolds wire mill, while Mrs. Coover asks remuneration for loss incurred when her home and boarding house were quarantined for smallpox.

GENEVA MEN LIKED DIXON'S GREAT WHITE WAY

The Geneva Republican publishes a very complimentary story of the visit of a delegation of business men of that city to Dixon recently, the object of which was to inspect the new lighting system that has been installed here. The Geneva men appear to be very favorably impressed with the lights.

"RIP WEIMER" HERE TO START PLAYERS

BARNSTORMERS, UNDER NAME OF "DIXON," WILL START TRIP.

Grover Tracey, known to the many fans as "Rip" Weimer," first baseman of the champion Oshkosh team of the Wisconsin-Illinois league, arrived home today at noon to spend the winter, and to arrange for the "barnstormers" who are to play several games under the name of Dixon, the first of which will be at DeKalb Sunday.

"Rip," whose season with Oshkosh was one of the most successful of his career, and was such as to rank him at the head of the league first sackers, will have several of the champions on the "Dixon" team for the exhibiton games which are to be played.

WOMEN TO VOTE FOR JUDGES

Springfield, Sept. 25—The right of franchise to women in the election of judges of city courts will be made public tomorrow in an opinion from Attorney General Lucey, given on the request of the city officials of Kewanee, where an election is soon to be held. The legal department of the state has reached the conclusion that city courts are courts of record, being constitutional offices, and that under the law enacted by the last legislature enfranchising women, they are entitled to vote for municipal judges.

THE WEATHER.

For Illinois: Showers and colder Thursday in the northern portion. Friday probably fair and colder in the extreme southern portion.

POINTERS ON HOW TO GET SEED CORN

ASSOCIATION ISSUES PAMPHLET OF INSTRUCTION FOR THE CARE OF CORN.

TELLS WHERE TO STORE SEED

Much Depends on Selection of Seed and Its Care Through the Winter Months.

King Corn is coming into his own once more and each succeeding year, until now societies have been formed the sole object of which is to teach the farmers the importance of this popular cereal and to teach all the proper methods to insure a good corn crop. An idea of the magnitude of the "corn encouragers" may be gained by the publications which have been received by County Superintendent L. W. Miller for free distribution among the farmers of the county.

Two of the pamphlets are issued by the American Manufacturers' Association of Products from Corn and are entitled "Process of the Manufacture of Corn Products" and "Corn and Its Uses," while the third is from the International Harvester company and is captioned "Harvest Seed Corn Before Freezing."

All of the works, copies of which may be secured by applying to Prof. Miller, are of exceptional interest, and show the importance of America's great crop. And a summary from the booklet dealing with the gathering of seed corn is of especial importance. Every farmer will undoubtedly be interested in the following scientific summary of the work:

Summary.

Gather seed corn before the average time for the first killing frost in your community.

Select seed ears only from well matured, sturdy stalks with ears at a uniform height from the ground.

Save at least double the amount of seed required for your next year's crop.

Hang it in a dry, well ventilated place, where it will not become damp or heated.

Store it as soon as gathered; corn piled on ground or floor molds very quickly.

Test each ear before planting and discard all ears showing poor vitality.

Select one hundred of the best ears and plant on one side of the field to save seed for the following year's crop.

Remove or detassel weak, barren and undesirable stalks from the seed plot before the pollen begins to fall.

In case you try an imported variety of corn, do so on a small scale for a few years or until the seed becomes thoroughly acclimated; in the meantime use a high yielding, home-grown variety for the major portion of your crop.

Good Places to Store Corn

Spare room or well ventilated attic.

Dry ventilated cellar — furnace room if possible.

Dry shed.

Bad Places to Store Corn

Stable over or near stock.
Over oats or corn.
Damp cellar.
Closed attic over kitchen.
Any damp, close place.
Out in sunshine.
In piles on floor.
In boxes or barrels.

START ON SECOND STREET PAVEMENT

Contractor Welch this morning commenced work on the Second St. pavemens, a large force of men being put to work breaking up the street preparatory to sub-grading and laying of brick.

DEATH CALLS OGLE COUNTY MAN

Henry Graebling, a well known resident of Ogle county, was buried at Polo Sunday. The deceased came to this country from France when 22 years of age and settled upon the homestead where he died. At the time of his death he was 85 years of age. He is survived by several children.

Social Happenings

Guests at Baughman Home

Misses Ethel and Altie Kennell of Cumberland, Md., are visiting at the home of Herman Baughman.

Dinner in Harmon

The Ladies Aid Society of the M. E. church in Harmon will give a scramble dinner and an all day quilting bee at the home of Mrs. W. H. Kugler, Wednesday, Oct. 1. Ladies bring thimbles. A cordial invitation is extended to all those wishing to attend.

Motored to Dixon

Misses Jessie and Alice Gaulrapp, Maragret and Helen Briggs, Marian McKenzie, Estella Walzer and Mrs. Harry Oppold of Sterling motored to Dixon Sunday and spent the afternoon with friends.

Wer Married at 4 Yesterday

Yesterday afternoon at 4 o'clock at St. Paul's Lutheran parsonage, Miss Myrtle Fisher daughter of Mr. and Mrs. Frank Fisher of Eastern avenue and Leslie H. Heaton oldest son of Mr .and Mrs. Andy Heaton were married, Rev. F. D. Altman officiating. Miss Marie Heaton and Will Fisher attended the couple. The plumes. Both young people are highly esteemed in Dixon where they will make their home and have many friends who wish them every happiness.

Court of Honor to Meet.

There will be an important business meeting of the Court of Honor tomorrow at 7:30 p. m. at the office of R. L. Johnson. All members are urged to be present. C. A. Albright, Recorder.

Entertainment in Amboy.

The Green River Amusement Co. of Amboy, which has been furnishing entertainment at the Green River park all summer, has leased the Amboy opera house for the winter season and will give moving picture shows there every Wednesday and Sunday evening. A dance will follow the show every Wednesday evening.

Benefit Dance.

The Dixon Stars have arranged to give a benefit dancing party at Rosbrook hall next Wednesday evening, Oct. 1, for the benefit of Doris Lightner, the young right fielder wro fractured his collar bone in a game at Sterling a fortnight ago. The young man is very popular with the fans and doubtless the dance will be very successful.

Visiting in Country.

Mrs. Nolan Lord is spending the week in the country with Mrs. Fred Lord.

At Hintz Home.

Miss Irene Young is a guest at the home of Mrs. Henry Hintz.

W. C. O. F.

The W. C. O. F. will hold a regular meeting this evening.

SWITCHES MADE FROM COMBING
FLORENCE I. DUSTMAN
Annonnces the Opening of
THE BEAUTY SHOP
123 1-2 First St. Over Martin'sStore
Hair Dressing, Shampooing, Manicuring, Facial and Scalp Massage, Hair Work.
Phone 418 Dixon, Ill

Cause of Disease!

Fully 80 per cent of food and drink have been rendered "foodless" by unnatural methods of cooking and serving.

Healthy, active brains and bodies cannot remain well and strong on such "matter." In fact they are worse than "foodless." They are slow poisons! No wonder the rate of insanity is increasing twice as fast as the rate of population of our State.

DR. W. F. AYDELOTTE,
Neurologist and Health Instructor,
223 Crawford Ave., Dixon.
Phone 160 for Appointments.

At Murphy Home.

Mrs. Mary Fee of Freeport is a guest at the Jas. Murphy home on Highland avenue.

Choir Practice.

All members of the M. E. choir will please report for rehearsal tomorrow evening.

Ideal Club.

The first meeting of the year of the Ideal club was held yesterday afternoon with Mrs. Wm. Filson at her home on West Third street.

Mrs. L. W. Newcomer gave an interesting description of her Alaskan trip. Mrs. Lloyd Lewis gave a contribution in the form of a reading, which was highly enjoyed.

Mrs. Floyd Teachout then gavt Current Events and after this a social hour was enjoyed and delicious refreshments were served.

The next meeting of the club will be with Mrs. Scholl, in the country.

To Attend House Party

Miss Mary Williams will go to Dixon tomorrow where she will attend the house party given by Atty. A. C. Bardwell, the other guests being Mr. and Mrs. Butler of Chicago, and Judge and Mrs. Ramsey of Chicago.—Sterling Gazette.

Mrs. Burkett Here

Mrs. Burkett is here from the south to visit her mother, Mrs. Courtright of Assembly Park who is ill. As soon as she is able Mrs. Courtright will accompnay her daughter home.

Guest of Mrs. Pitcher

Mrs. L. D. Pitcher is visiting Mrs. Stewart in Nelson.

Atty. Bardwell Entertaining

Atty. A. C. Bardwell who is entertaining Judge and Mrs. Ramsey of Morrison, Mr. and Mrs. Butler of Chicago, and Mrs. Mary Williams of Sterling, has taken his guests to the Colonial hotel at Grand Detour for a few days outing. Judge and Mrs. Ramsey and Mr. and Mrs. Butler have taken their automobiles with them and will explore the beautiful country in the region of Grand Detour and Oregon.

Women's Missionary Society

The Woman's Missionary Society of the Presbyterian church, will meet at the home of Mrs. Louise Steel, 212 Ottawa Ave., Friday afternoon at 3 o'clock.

Mrs. Schick Entertained

Mrs. Rachel Schick entertained at her home in Prairieville Tuesday, Mr. and Mrs. Herman Fisher of Dover, Deleware.

At Lynch Home.

Mrs. Mahan, Mrs. Jones, and granddaughter, Frances Murphy, and Mrs. Burke of Dixon, were entertained at the home of Mr. and Mrs. James Enright at their home on First Avenue in Sterling Sunday afternoon.

At Lynch Hme

Mrs. O. Borgmeyer and son Francis of Freeport are guests at the home of Mr. and Mrs. John Lynch on Highland avenue.

Visiting in Oregon

Miss Gladys Gonnerman is enjoying a vacation from her duties at the Eastman confectionery store and is the guest of Miss Pearl Carbaugh in Oregon.

Guhl-Follette Nuptials

A very pretty wedding was solemnized at the home of Mr. and Mrs. L. R. Follette, 45 Burchard avenue, Freeport, at 8 o'clock last evening, when their daughter, Miss Eunice Follette, became the bride of Chester C. Guhl, son of Mr. and Mrs. C. G. Guhl, of Freeport.

The ceremony was performed by Rev. P. H. R. Mellen, pastor of the English Lutheran church, in the presence of one hundred guests.

The couple were attended by Miss Abbie Follette, sister of the bride, and Marvin Guhl, brother of the groom.

The bride was beautifuly gowned in a handsome creation of white messalaine, trimmed in chiffon and lace. She carried a shower bouquet of bride's roses.

Following the ceremony and elaborate wedding supper was served, after which the young couple left for Dixon, Sterling and other points, to visit relatives for the next two weeks. They will then return to during her residence in Freeport.

Both Mr. and Mrs. Guhl are well known young people and have a large circle of friends who will unite in extending congratulations. The bride went to Freeport about three years ago and during her residence in Freeport has made many friends. She is a young lady of many accomplishments and is a member of the English Lutheran church. She has been employed as a milliner druing her residence in Freeport. The Folette family are former residents of this city, where they resided for a number of years on Fourth St., and they have many warm friends here.

Mr. Guhl, the groom went to Freeport with his parents from Darlington, Wis., about fifteen years ago. He has been associated with his father in the bakery business for the past several years. He is a young man of excellent character.

A large number of out of town guests attended the wedding ,a number from Dixon.

Rebekahs to Meet.

An important meeting of the Rebekahs, at which there will be iniation, will be held tomorrow evening All members should plan to attend.

To Rochelle.

The Marquette orchestra will go to Rochelle tomorrow evening to furnish music for a dancing party, to be given by the Knights of Columbus.

High School Party.

The students of the Dixon high school will give a select dancing party at Rosbrook hall tomorrow evening, for which the Marquette orchestra will furnish music. Admission is by invitation only.

Play for Dance.

Will Slothower and Claude Sebree will furnish music for the German club dance this evening.

Visited Here.

Mr. and Mrs. T. J. Lyons and Andrew Dales of Amboy motored to Dixon today and took dinner with Mr. and Mrs. J. H. Loftus, going from here to Oregon to attend the fair.

Visiting in South.

Mrs. Brinton is visiting relatives in the south.

Dramatic Notes

FAMILY THEATRE

For the last half of the week ommencing tonight the management has secured another splendid program which brings to Dixon a decided novelty in Alice Teddy, a marvelous wrestling and roller skating bear. This act has just returned from the Pacific coast, where it appeared at all the leading vaudeville houses and created a sensation.

Also on the same bill will appear the comedy trio. If you want a good laugh, don't miss this act.

The latest and best motion pictures will also be shown.

Public Letting of Contract.

Notice is hereby given that sealed bids will be received by the undersigned Commissioners of Highways of the Town of Amboy, Lee County, Illinois, on the 18th day of October, 1913, until 2 o'clock p. m., at the Town Clerk's Office in the City of Amboy for the construction of crushed stone roads, in said town as follows:

Commencing at a point in the Highway running East and West through the center of Section Seventeen (17) of said town, at the West line of said Section, thence East 320 rods, along the center line of said Highway to the East line of said Section.

Section Two:

Commencing at a point on the Highway, running East and West through the center of Sections 20 and 21, of said town, near the Northeast corner of the N. W. ¼ of the S. W. ¼ of Section 20, thence East 320 rods.

Proposals will be received for each of the above described Sections separately, or for both, and the same will be let to the lowest responsible bidder, reserving the right to reject any and all bids.

Specifications for said work and any information respecting the same, may be had by applying to

J. E. LEWIS,
Town Clerk.

Dated Sept. 15th, 1913.

G. M. FINCH,
JOHN I. THOMPSON,
W. P. LONG,
Commissioners.

27 3

SPECIAL ASSESSMENT NOTICE.
Special Warrant Under Local Improvement Ordinance No. 144, Series of 1913.

Public Notice is hereby given that the County Court of Lee County, Illinois, has rendered judgment for special assessments upon the property benefited by the following improvement: The construction of cement concrete curbing and vitrified brick pavement with macadam foundation and asphalt filler between the bricks.

On East First Street from the west line of Ottawa Avenue to the East line of Dixon Avenue. On Ottawa Avenue from the south line of East River Street to the north line of East First Street and from the south line of East First Street to the North line of East Second Street. On Crawford Avenue from the south line of East River Street to the north line of East First Street;

On Commercial Alley the said pavement is constructed upon the whole surface of said alley except where permanent improvement duly authorized, have been extended into said alley and where no buildings or other permanent structures, against which brick or block may be securely laid, exists along the boundaries of said alley; in which latter case six inches of the pavement is constructed of cement concrete, 12 inches deep and finished with a smooth top flush with the pavement. Such pavement is constructed from the east line of Galena Avenue to the west sidewalk on Ottawa Avenue and from the east line of Ottawa Avenue to the west line of Crawford Avenue. The proposed cement curbing is located at the curb lines of the street and avenues designated as follows: On the south side of East First Street from the east line of Ottawa Avenue easterly 150' to the curb hereto constructed and from the west line of Dixon Avenue westerly 100' to the curb heretofore constructed. On the north side of East First Street from the east line of Ottawa Avenue easterly to the west line of Crawford Avenue; On the east side of Ottawa Avenue from the north line of East First Street northerly to the south line of Commercial Alley and from the north line of Commercial Alley to the south line of East River Street;

On the east side of Crawford Avenue from the north line of Commercial Alley northerly to the south line of East River Street, in the City of Dixon, Lee County, Illinois, as will more fully appear from a certified copy of said judgment now on file in my office and that a warrant for the collection of such assessment is in the hands of the undersigned.

Said Assessment is payable in ten annual installments. The amount of the first installment is $1890.40 and is due and payable on or before January 2nd, A. D. 1914. The last nine installments are each for the amount of $1600 and one of such installments is due and payable January 2nd, in each of the years 1915 to 1923, both inclusive. All such installments bear interest at the rate of five per cent per annum, payable annually on the 2nd day of July, from the 15th day of September, A. D. 1913.

All persons interested are hereby notified to call and pay the amount assessed at the Collector's Office in the City Hall in the City of Dixon within thirty days from and after the date hereof.

Dated the 25th day of September, A. D. 1913.

Signed, BLAKE GROVER,
Collector.

27 5

Advertise in the Telegraph.

Why I Advertise

I believe that seven-tenths of all headaches have their origin in strained vision. I also know that correctly fitted glasses will entirely relieve the headaches by removing the cause Scarcely a day passes, but I relieve some sufferer through my knowledge of making and fitting glasses. I am anxious that all sufferers should know there is a remedy so simple; this is one reason why I advertise.

DR. ROSE
OPTICIAN
214 First St. Phone 461
Dixon, Ill.

Copyright Hart Schaffner & Marx

IN BUYING CLOTHES you ought to know what you're going to get; fit, style, quality of fabric and materials, tailoring; you can't tell much about it until you see the clothes, whether you have them made-to-measure or buy them ready. Even then the important things are those you can't see.

Correct style, all-wool fabrics, the tailoring that will give permanent shape and fit; your eyes don't tell you about these. They are something more than words which a salesman use; they are underlying facts. they depend on the makers' skill, and ability, and purpose.

Hart Schaffner & Marx

at $25 put all these things in the clothes for you. You'll get better value, we believe, than in any other goods. We mention $25 as a price most of you can afford to pay; considering what you'll get for it, almost anyone can afford it.

Young men will find the new overcoats models very satisfactory this fall. The belt is a feature in many of them; patch pockets; the shawl collar will be much in vogue, Many new features also in suit models for young men and older men.

Don't miss the New Hats Stetsons Four Dollars

We have suits and overcoats as low as $10 and $15 up to $30 and $35

The very best in good Shoes. "Hurleys" Six Dollars

Boynton Richards Co.

Four Stores Every Inch a Clothing Store Dixon, Ill.

Musical Tones in Architecture.

It has long been believed that each of the mammoth buildings of the world will vibrate in response to some special musical tone. Architects believe they have found the tones for such famous structures as the Cathedral at Cologne, Notre Dame in Paris, and St. Paul's in London. Certainly it is true that each of these buildings returns to the ear of the listener that one tone intensified and augmented to a surprising extent. The corollary statment that this keynote, if sounded long enough and with sufficient force, would bring disaster, has never been proved. When the conversation turns to the skyscraper, one often hears timorous folks say, "Well, it's all very fine for those who like it, but I'd rather stay nearer the ground." Yet the steel and stone giants where the elevators whirl up twenty, thirty, forty, fifty stories, have stood all the tests their histories have made possible, and there, far above the dust and turmoil of the streets, thousands pursue their business in absolute safety.—Christian Herald.

Friday and Saturday

EXTRA SPECIALS.		EXTRA SPECIALS.	
Checker board and checkers	10	Sterling silver Blue Bird rings	10
Table croquet sets	10	15 inch coal hods	10
10x16 dripping pans	10	No. 8 steamers, each piece	10
2 qt. corn poppers	10	Extra good box paper	10
Marking gauges	10	Gas mantles and globes, each	10
Hundreds of new lace doilies	10	Brass end curtain rods	10
Lots of new jewelry novelties	10	Mail box padlocks	10
Gloves and mitts for everyone, pair	10	10 inch flat files	10
School ribbed hose, pr.	10	Stove pipe dampers	10
8 qt. galvanized pails	10	Auger bits, any size	10
Entirely new line toilet articles	10	Jelly tumblers, 6 for	10

On Sale Tuesday—12 Qt. Deep Enameled Dish Pans at, each 10

Kramer's 5 & 10c Store

Dementown Doings

Officers Duffy and Gaffney are seated in the city hall, Mr. Gaffney busy cleaning his revolver following the execution of a horse, Mr. Duffy interestedly watching. Mr. Gaffney told of the dispatch with which he dispatched the horse, and Mr. Duffy asked with an air of unbelief: "Did it take only one shot?"

"Yep," replied his chief.

"Gosh " says genial Pete, "and I had to shoot at a dog five times to get him."

Whereupon one is lead to ask: If it only takes one shot for Mr. Gaffney to execute a horse, and Mr. Duffy requires five shots to kill a dog, how much ammunition would Jack Winters require to kill an elephant?"

Another ?????

Or if it takes the city council and business men of Sterling 15 years to get boulevard lights, and it takes Commissioner Gannon three years to get the Third street paving, how long will it take this col. to cause the removal of that pile of wire?

Shall we give up the fight?

The people as a whole say: "Nay! nay!"

Therefore we stand committed to the big scrap.

Rouse mit the wire.

Tuberculosis From Dogs.

Professor Cadiot, of the Veterinary school at Alfort, France, has discovered that dogs not only contract tuberculosis, but can transmit the disease to their human masters. By way of comfort he declares, however, that canine infection is extremely rare. Cats and horses, according to Professor Cadiot, are infinitely less liable to tuberculosis than dogs.

Advertise in the Telegraph.

HARMON ITEMS

Harmon, Sept. 24. Mrs. T. P. Long went to Dixon Monday to shop.

J. H. Perkins went to Sterling on Monday.

Peter Kohl and men of Sterling are painting the Boyd house lately purchased by D. D. Considine.

Mr. and Mrs. John Drew went to Dixon Monday.

Daniel Swartz was here from Sterling on business Monday.

Miss Anna McCormick came from West Brooklyn for an over Sunday visit with her parents, Mr. and Mrs. Jas. McCormick.

Miss Mabel Simpson, teacher at the Brick school returned from a visit at her home in Amboy.

Miss Katie Long returned to West Brooklyn after visiting her parents here over Sunday.

E. H. Hopkins returned from Lee Center Tuesday. His mother whom he went to see as she was very ill, died last week.

Mr. and Mrs. Geo. Gantzert of Nelson were here Monday.

Misses Kate and Lila Miller of Amboy were guests Sunday at the home of Dr. and Mrs. J. M. Lund.

D. D. Considine is making repairs on his meat shop.

Mrs. R. S. Conklin of Stones was in town Monday.

Mrs. Ernest Vilven of East Grove was here Monday trading.

Misses Docia and Lena Brooks of Hamilton visited at the home of their sister I. H. Perkins Monday.

Louis Bountz has rented the David Gilchrist farm for the coming year.

Harvey Egan of Farmington came Monday at the G. F. Brooks home. He will farm the Gilchrist farm the coming year.

Mr. and Mrs. Jas. Frank motored to town Monday.

Mrs. Ed Dowd, who has been ill for several months, was in town on Monday.

Several autos of Rock Falls boosters were here Tuesday advertising the corn carnival which will be held next week.

J. S. Conklin of Hamilton was in town Tuesday.

Mr. and Mrs. Aaron Ebele of Nelson were here Tuesday on business.

J. J. Kelley was in town Tuesday.

I. H. Perkins has the contract to repair the Lally school, taught by Miss Nellie Ryan. A new well will be drilled, with sanitary appliances and the directors will make a standard school.

Mr. and Mrs. Geo. Brooks returned Tuesday from Grand Forks, Minn. They also visited his farm in Flagg, N. D. He reports whet an excellent crop there, while corn will be above the average.

James Morisey was in town Tuesday.

Mrs. Jessie Newman was here on Tuesday.

AMBOY NEWS NOTES

Amboy, Sept. 24—An enjoyable evening was spent at Masonic hall on Tuesday evening under the direction of the O. E. S. social committee, being a book social. Many books were represented by wearing apparel or a small article to indicate the book. Charades were also a feature and fake books were auctioned off. Light refreshments were served and a very enjoyable evening was spent. This social followed the regular meeting earlier in the evening. The chapter meets again Oct .14.

Thelma was given at the opera house Tuesday evening.

Mr. and Mrs. Ralph Richards are entertaining their niece this week.

Misses Alice Gridley and Stella Klein spent Thursday in Chicago.

The Congregational Ladies' Missionary society met at the church on Wednesday afternoon for the annual feast of ingathering. Refreshments were served and a good program with the thank offering was part of the exercises.

J. O. Hoover of Princeton was in town this week.

Mahlon Kent of Marion was here today.

Miss Kruse went to Sterling on Tuesday to spend a couple of weeks at her home before leaving for California.

Objected to Term "Servants."

Abdul Hamid's view that the slave in a Turkish household is much better off than a servant girl is fully supported by Duckett Ferriman in "Turkey and the Turks." The chief points urged are the owner is responsible for the slave's maintenance and cannot turn her adrift, that she is treated as one of the family, has light duties and is taught accomplishments and that she has chances of a rich marriage. An Englishwoman, governess and companion in a house on the Bosporus, was asked by some English visitors who were the charmingly dressed girls they saw. "Servants," she said, meaning to spare the girls' feelings. But when the visitors had gone the girls bitterly reproached her for "shaming" them. "You are a servant. You are paid, we are not. We are slaves, not servants. Why did you tell a falsehood to shame us?"

Holidays at Colleges.

According to statistics compiled by the Wesleyan University Press club, Wesleyan, Williams and Harvard give the fewest number of holidays of the ten leading eastern colleges. For the above colleges the holidays included the summer vacation of 1912 and the holidays of 1912-13. Columbia university is the most lavish of all the colleges with its holidays, granting 128 idle days. The University of Pennsylvania grants 126, Wesleyan and Harvard 117; Princeton, 123, and Yale, 121. The opposition to school holidays does not usually come from teachers or pupils, but from the parents.

FAMOUS FOR READY-TO-WEAR

YOUR FALL SUPPLY

FAMOUS FOR FINE SHOES THAT WEAR & FIT

IN DRY-GOODS AND READY-TO-WEAR GARMENTS

Furs and up-to-date Shoes can best be supplied by EICHLER BROS. BEE HIVE. Because here you will find a large selection at prices that are fair and reasonable.

We have been complimented by particular ladies who went shopping in Chicago on our splendid showing of Coats, Suits and Dresses.

They assure us that we are showing as large and as nice lines as any house and our prices are from 25 per cent to 35 per cent lower than in the city.

We know this is true—we shall be pleased to prove it to you. Come and see

EICHLER BROS. BEE HIVE
DIXON ILLINOIS

GOVERNMENT WANTS YOUNG MEN

Big Salaries, $75 to $150 a Month—Life position, short hours, 30 days vacation yearly with full pay. No layoffs, no political pull needed. Common education sufficient. Thousands of vacancies. Railway mail clerks, Post Office clerks, carriers and R. F. D. men wanted. Examination coming in your vicinity. Write immediately to WEBSTER INSTITUTE, BUFFALO, N. Y.

FOR SALE

First class soft coal heating stove for $12.00. Tents at cost. Canvas covers. Children's play tents cheap.

ROBT. ANDERSON.

OTTO WITZLEB
Plumbing and Heating
Under Princess Theatre

SPECIAL DEMONSTRATION AND SALE
GREAT MAJESTIC RANGES
ONE WEEK ONLY SEPTEMBER 29th TO OCTOBER 4th ONE WEEK ONLY

Save $8.00

As a special inducement during our demonstration week only, with every MAJESTIC RANGE sold (prices always the same) we will give free one handsome set of ware as illustrated here.

Every piece of this ware is the best of its kind. Not a piece that is not needed in every kitchen. It cannot possibly be bought for less than $8.00. This ware is on exhibition at our store. DON'T FAIL TO SEE IT.

CHILDREN
SOUVENIR DAY
150 MAJESTIC BIRDS FREE
Monday, between 3 and 5 p. m.

The first 150 boys and girls who present to THE MAJESTIC RANGE SALESMAN at our store, between 3 and 5 p. m. MONDAY, written answers to the following questions, will receive a "Canary Bird Souvenir" FREE.

1. What range is your mother now using?
2. Do you know anyone needing a new range? Who?
3. Why is the GREAT MAJESTIC the most durable range made?

50-CENT ARTICLES FREE!

The one giving neatest and best answers to the last question may select any 50-cent article from our stock, in addition to the SOUVENIR.

Don't be discouraged if you are not one of the 150 to get a Canary Bird Souvenir. You will get a MAJESTIC PUZZLE CARD. Something for all the boys and girls.

You can have worlds of fun with the MAJESTIC BIRD—it imitates the canary to perfection.

Be sure to have your answers ready to hand in at our store MONDAY AFTERNOON, between 3 and 5.

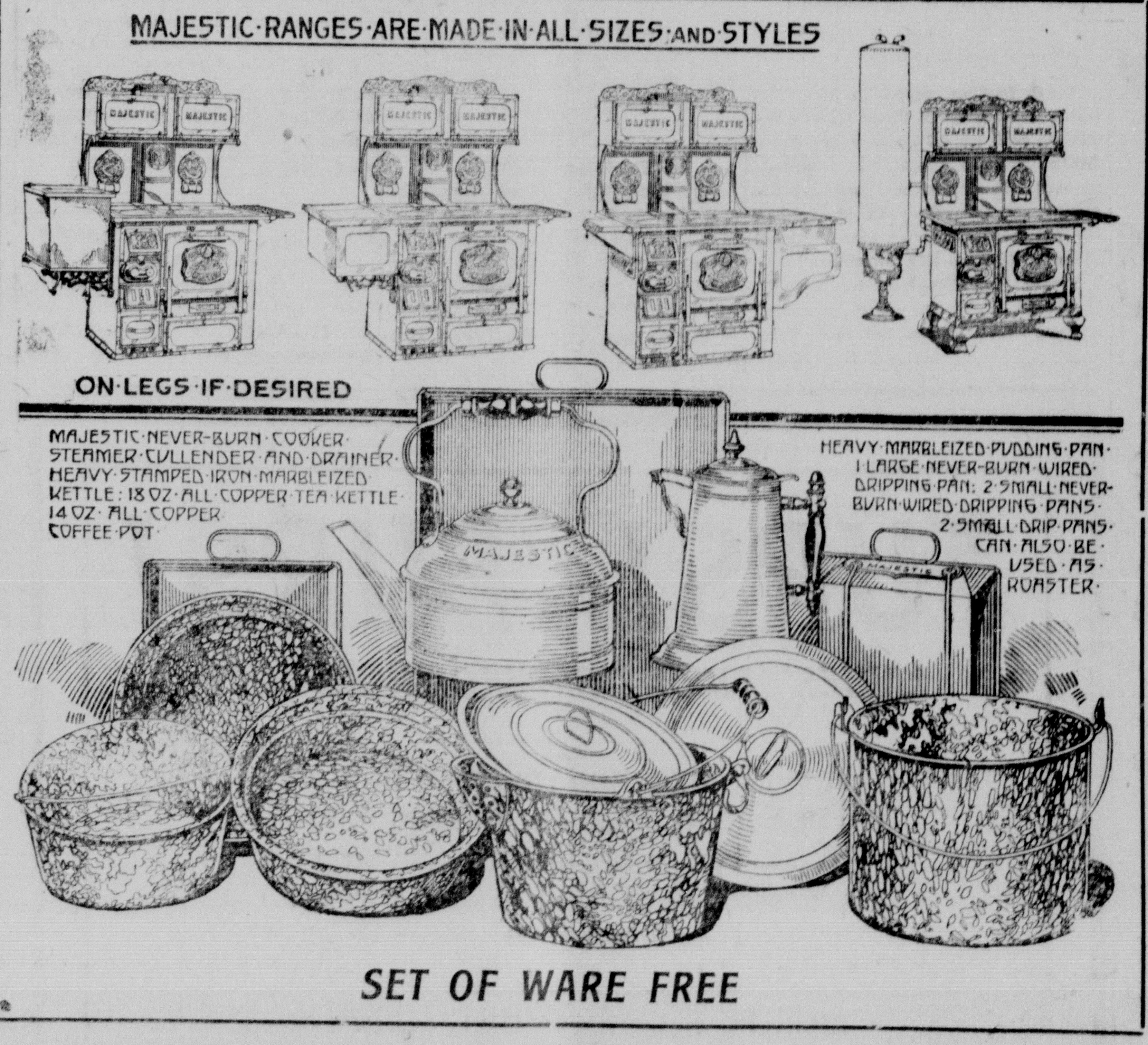

SET OF WARE FREE

Don't Overlook The Date. This Is a Special Invitation To You And Your Friends And Neighbors

E. J. Ferguson, Hdw.

WH ICH SHALL IT BE?

Do you intend to continue laboring, burning valuable fuel and destroying high-priced food with that old worn-out cook stove?

You know that old stove eats up a lot of fuel each year.

You KNOW you have trouble in getting it to bake just right, in fact, spoil a batch of bread every once in a while—you know it costs considerable for yearly repairs.

Stop and think and figure. Wouldn't it pay you to buy a good range—a range with a reputation—

The Great Majestic Malleable and Charcoal Iron Range

You make no mistake in buying the GREAT MAJESTIC—it's the range with THE REPUTATION—ask your neighbors. Then, too, it's made just right and of the right kind of material—MALLEABLE AND CHARCOAL IRON—riveted together practically air tight—lined with pure asbestos board—parts being malleable can't break—has a movable reservoir and an oven that don't warp—that's why the MAJESTIC uses so little fuel, bakes just right every day in the year (browns bread just right all over without turning), heats 15 gallons of water while breakfast is cooking—properly handled lasts a lifetime, and costs practically nothing for repairs.

Don't buy the range you expect to last a lifetime "unsight unseen;" you'll be sure to be disappointed. Come to our store during demonstration week, see the GREAT MAJESTIC—have its many exclusive features explained—find out why the MAJESTIC is 300 per cent stronger than other ranges where most ranges are weakest.

SPECAL

All during this week a special demonstrator direct from the MAJESTIC FACTORY will be glad to show you "ALL ABOUT RANGES"—show you wny the MAJESTIC is the best range on earth at any price.

COME, IF YOU INTEND TO BUY OR NOT.

EDUCATION lies in knowing things—KNOW why the oven of a range is heated—KNOW how the watet is heated—HOW the top is heated—WHY the MAJESTIO uses so little fuel—KNOW how a range is made inside and outside. This education may serve you in the future DON'T OVERLOOK a chance to KNOW THINGS shown by one w ho knows. COME.

EVENING TELEGRAPH

**B. F. SHAW PRINTING COMPANY
DIXON, ILL.**

Daily Except Sunday.

Entered at P. O. as Second-Clas. Matter.

TERMS:

One Week	10
One Year	$5 00
By Mail Per Year in Advance.	3 00
Semi-Weekly Telegraph, year.	1 50

New Use for Beggars.

A hotel keeper in the suburbs of Paris, having been much troubled with mendicants, put a wheel near the entrance to the building, and above it was placed a sign reading: "Charity degrades both him who gives and him who takes. Turn this wheel 100 times, and get half a franc." Numerous beggars applied for leave to turn the wheel, until the discovery was made that the force employed was utilized to draw water from a well which served a practical purpose in a nearby orchard and hostelry. Then, according to the story, no beggars were seen in the vicinity. — Harper's Weekly.

New Artificial Flowers.

A new process of manufacturing artificial flowers is effected by the use of the inner skin of an eggshell. These can hardly be distinguished from the natural flowers, so perfect are they. Owing to the chemical treatment which it undergoes it has been rather difficult so far to produce a perfect white flower, but great success has been accomplished with those of color. A novelty in flowers is a large single rose made of velvet or heavy silk and finishing every petal is the narrowest border of fur imaginable. These roses are used for corsage bouquets.

"Goats" in Mercantile Life.

There are large city stores which hire women to serve as "goats" when customers get angry and have to be appeased by what they take to be the summary discharge of an offending employe. The "goat," of course, is plainly not the clerk with whom fault is found, but is called into the office as the person in charge of the department and so held responsible. This is one of the tales of queer occupations for which the United States census bureau is responsible.

NEWS OF INTEREST CONCERNING COMPTON

ITEMS OF GENERAL INTEREST TO RESIDENTS OF COMPTON AND VICINITY.

Compton, Sept. 24—Mr. and Mrs. Emerson Bennett and daughter Bertha were here Wednes lay.

Mr. and Mrs. Abram Bennett accompanied them home.

Mrs. Jesse Donough and children of Earlville are visiting her mother, Mrs. J. Cain, this week.

Mrs. Firstman was in Chicago on Wednesday.

Dr. Chandler made his usual visit to the city this week.

James Hodge of Rochelle was taken to the Chandler hospital in a serious condition Tuesday. It is hoped he may soon recover. His wife is at his bedside.

Mr. and Mrs. Alex Beemer are here from Madison, Wis., to spend a week with their parents, Mr. and Mrs. Levi Beemer. They will also visit Mrs. Wm. Dishong and family.

Mrs. C. L. Colberg was in the city Wednesday.

Rev. Graham and wife drove to LaMoille Wednesday. A sister of the latter returned with them.

Mr. and Mrs. Jesse Cole and J. Montavon and wife were in Mendota Wednesday.

Mr. and Mrs. Fred Danekas are the proud parents of a baby girl, born Tuesday.

Mr. and Mrs. Fred Gilmore are smiling over the arrival of a baby girl Tuesday morning. The smile is continued to Mr. and Mrs. Fred Betz who welcomed a baby girl Wednesday morning.

SKATING RINK

The Skating Rink will be open on Tuesday, Thursday and Saturday evenings each week, and every Saturday afternoon for children. Michael Gaffney, Prop. 27tf

Mr. and Mrs. Enos Sweet of Kentucy are visiting Dixon friends. They are with Mr. and Mrs. Robt. Missman at present.

GOOD ADVICE FROM PULPIT

A downstate preacher handed out from his pulpit some chunks of wisdom as follows:

Do not marry the younk woman who allows herself to float around the neighborhood in a top buggy or automobile until 2 o'clock in the morning with a counterfeit sport with a weak jaw and weaker morals.

Do not marry the young woman who insists on changing partners six nights a week in the front parlor with the lights turned low.

Don't marry a tube skirt woman who has been pawed over by every yap in the community.

To which another philosopher has this:

Girls, do not marry any fellow who is doing the things enumerated. Don't tie up for life to the tin-horn sport whose sole ambition is to suck cigarets and sow wild oats.

Zoeller's

5c, 10c and 25c Store

Friday and Saturday BARGAINS

800 hard wood toothpicks	5
Pocket scissors	10
Heavy stove pipe, and elbows	10
Adjustable husking hook	25
Scrub brushes, selected stock	10
17 qt. coal pail	25
Nursing bottle brushes	5
Eagle brand borax, 1-2 lb.	10
Glass syrup pitchers	10
Ladies' leather hand bag	25
Folding waste basket	10
Grey hair nets	5
Footed mayonaisse bowl and glass ladle	15
Lamp burner with wick, 5c and	10
Shadow pleating, Imported Killarney trimming, and baby lace, yard	5
Extra heavy bath towels	25
Floral crepe shelf paper	10
Chantilly lace, black and white, yard	10
Large silk and velvet roses, special	25
China tea pots ,large size	25
Crumb tray and scraper	10
Padlocks	10
Powdered alum, box	5
10c Hospital toilet paper, 4 rolls	25
Bevel edge hand mirror	25
Valenciennes laces, black, white and ecru, yard	5
Latest designs in Richardson's pillow tops and 6 skeins of silk	25

Until further notice a Beautiful Hand Decorated 42 Piece Dinner Set will be sold for 10 cents every Tuesday at 3:30 p. m. to the customer present in the store holding the ticket corresponding to or nearest the number under the seal. A ticket given with each 25c purchase.

Ticket No. 508, held by Mrs. H. C. Miller, R. F. D. No. 6, received the 42 Piece Dinner Set last Tuesday.

City In Brief

—Display of winter millinery at Miss Mulkins' on Thursday, Friday and Saturday. 25 3

Louis Schumm took a load of furniture to Polo yesterday for the Moyer furniture store.

—Mrs. E. H. Bradley announces her fall and winter millinery display for Thursday, Friday and Saturday. 26 2

Miss Anna Adams will leave soon for Haines City, Fla.,

—Misses Keane & O'Malley, announce their showing of fall and winter millinery for Thursday and Friday. 25t3

Dr. J. W. Rice wentt o Oregon today to attend the races.

—Miss Mulkins will display her fall and winter millinery on Thursday, Friday and Saturday. 25 3

Mr. and Mrs. R. H. Spratler of Beloit, Wis., are visiting at the home of Circuit Clerk and Mrs. William B. McMahan.

—Mrs. Phil Woolever announces her display of fall and winter millinery for Thursday, Friday and Saturday of this week A full line of furs will carried and shown this season. 25t3

—Mrs. Lucy Rosbrook's fall and winter showing of millinery will be held on Thursday and Friday, Sept. 25 and 26. 25 3

—Miss Winter is displaying her line of fall and winter millinery. 25 3

Commissioners Van Bibber and Schuler attended the fair at Oregon today.

—Mrs. R. R. Hess of the Leader Millinery will display her line of fall and winter millinery on Thursday, Friday, and Saturday. 25 3

Mr. and Mrs. Eugene Reuland, who were married yesterday at Fort Atkinson, Wis., arrived in Dixon last evening, and will make their home here.

Euchre Club.

Mrs. John H. Henry very pleasantly entertained the Euchre club at her home Wednesday afternoon. The head prize was awarded to Mrs. Freind-Amberg. There were three tables. Everyone seemed to have a most enjoyable afternoon. Dainty refreshments were served. The next meeting will be with Mrs. F. Amberg.

At Downing Home.

Mrs. John Stager of Sterling is a guest at the home of Colonel and Mrs. Downing.

Guest of Mr. Harvey.

John Newberry of Cleveland is a guest of Mr. and Mrs. D. G. Harvey of North Dixon.

To Attend Recital.

Mrs. Geo. Steele, Miss Rink, Mr. and Mrs. J. P. Plummer, Mr. and Mrs. James Sterling and Mrs. J. M. Batchelder will attend the recital in Sterling tomorrow evening, to be given by Judge and Mrs. Aaron A. Wolfersperger and Mr. and Mrs. John Lawrence.

TASTEFUL SUGGESTIONS
for the FALL WARDROBE
Appear in the
Standard Fashion Sheet
for October
The Pattern Clerk will give you one FREE

Too Late To Classify

WANTED. A good all 'round man in grocery and meat market. No cigarette smokers. W. H. Flemming, 617 Depot Ave. 27 3

FOR SALE. Last chance on one of the best houses in Dixon. Everything modern and well improved. Get it at your own price. Address X, Care Telegraph. 27 3

FOR SALE. Household furniture of all descriptions, all in excellent condition. Must be sold by Oct. 1. Mrs. Agnes C. Cash, 825 Hennepin Ave. 27 3

GIRLS AND BOYS WANTED. Three or four girls and boys wanted. Steady work at good wages. Apply at once. Reynolds Wire Co. 27 3

FOR SALE. One of the most complete and strictly up-to-date cottages in Dixon. Furnace, bath and fireplace, city water, hot and cold soft water and automatic pump, gas, electric lights, all hard floors, close to business and less than one year old. Would cost $250 more to produce at present time. Determined to sell before Oct. 1st. If at all interested let us show it to you at once. Easy terms, Stiteley-Newcomer Co 27 3

FOR SALE. A 5 room cottage near college, east front; has good wood house and some fruit, well and cistern. Hard floor in kitchen. Lot 50x150. $1395 if sold soon. Stiteley-Newcomer Co. 27 3

The Smartest Styles

In New Dresses and Suits

We have just received an unusually interesting assortment of the newest models from Bischof.

All the smartest styles of the season are shown the new Watteau Fold, the Wide Plush Collar, the up-to-date sleeves, the panelled back and Modish Cutaway. Above all you will delight in the new figure lines.

Splendid practical Coats and Dresses for general wear some more elaborate for dress, everyone showing the style, workmanship and good value that makes the Bischof Coat so famous.

Ask To Be Shown Our New Dress Goods.

A. L. GEISENHEIMER & CO.

Making customers vs. making sales

We like to make sales--but we like better to make friends.

We never could see the profit in a sale that cost a customer.

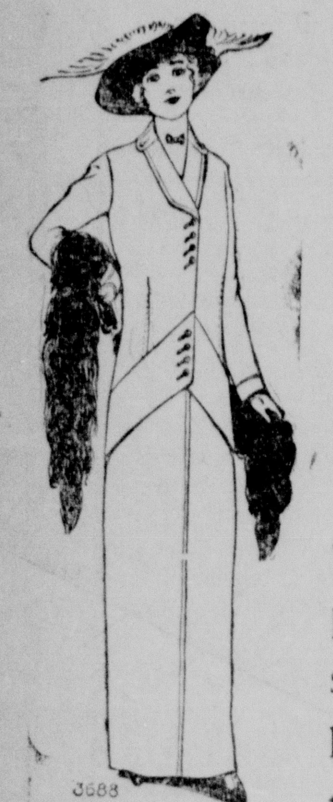

Copyright 1911 by The H. Black Co.

We think of this every time we buy goods. We keep it in mind every time we make a sale. All our salespeople are trained to the same policy—"It is better to lose a sale than lose a customer's confidence."

That is why we never have goods too cheap to be safe.

That is why we sell Wooltex coats, suits and skirts.

And that is why we are making new customers daily---and keeping them.

O. H. Martin & Co.

The Store That Sells Wooltex.

FURS! FURS!

LADIES' FURS. SATURDAY, SEPT. 27

A very large and reliable line of Fur Sets in Canada Beaver, Mink, Wolf, Fox and Martin, also single pieces in Muffs and Neck Pieces. These furs will be priced very low for Saturday. We will esteem it a great favor to show this exclusive line even tho' you decide to buy later.

O. H. BROWN & CO.

BED ROOM FURNITURE

The changes incidental to HOUSE CLEANING bring with them calls for Bed Room Pieces and Bedding. In this store you will have a handsome variety of Beds, Wood Pieces in Colonial, Napoleon, Period and Missions, Brass beds in Dozens of patterns to select from and Vernis Martens, white blue and gray enameled, and also we are showing several of the New Art Finishes in mahogany and Circassians.

Bed Springs with this store is a hobby here you will find every conceivable style of Bed Spring—the celebrated "Way Sagless" Bed Springs shown here are giving wonderful satisfaction and this spring is guaranteed to the user for 25 years not to sag. They are very comfortable to sleep on as the cable weaving conforms to the body perfectly, they are not extravagant in price.

Mattresses may be seen here in a wide range of price and our "EION ELASTIC FELT" and our "GOOD NIGHT" brands reign supreme in the Mattress World,

Dressers in an enormous collection for your selection—beauties in Golden Quartered Oak, Birds-Eye Maple, Mahogany, Circassian Walnut, Circle Sawed Ash, Curly Birch and Tuna Mahogany, all these have the chiffoniers and Commode to match and may be had in the suites or as many pieces as you need.

KEYES AHRENS OGDEN CO.

Friday and Saturday

SPECIALS

The Electric Shop

Any Article in our window consisting of Cups and Saucers, Chocolate pot, Pitchers, Plates, Salad dishes etc., for

∴ 10 cents ∴

H. L. DOLLAHAN

78 GALENA AVE SOUTH END BRIDGE

Special Displays Of Boys' Clothing And Shoes

VAILE AND O'MALLEY

DIXON'S BIGGEST AND BEST CLOTHING STORE

Fall Opening Saturday Sept. 27th

Society Brand Clothes
Copyright 1913 Alfred Decker & Cohn

DIXON IS KNOWN AS A CITY WHERE men and young men dress, not only well but correctly---and this big store is justly proud of the part it has taken in attaining this distinction.

You Are Invited to Come to Our Fall Opening Next Saturday

Where the season's new styles in men's, young men's and boy's wear will be displayed. Special values will be a feature of the opening.

Men's and Young Men's Fall Suits

In all the models illustrated here. Our Fall Suit display is one that will be of the greatest interest to you. Every model from the conservative standard, three or four button style, to the more lively patch pocket, soft roll English coats, made in single or double breasted sacks, are shown in by far the smartest patterns we have ever presented for your selection. Priced from $15 to $30. Special values at $20. We invite the attention of young men to our new models in non-padded patch pocket single and double breasted suits.

Men's and Young Men's Overcoats

Our Fall and Winter stocks of overcoats are the largest in the history of this store. Many new and original models are being displayed. The shorter double breasted style is one of the smartest models for young men.

Chinchillas and rough finish fabrics are among the favored materials. Overcoats from $15.00 to $30.00. Very good values at $18.00.

Smart Fall Hats

Our Fall Hat displays embrace everything that is worth while in hats. The more conservative styles as well as the smart young men's shapes are shown in all the shades that will be worn this Fall. Ask to see the "RIVERIA," one of the latest soft hat creations. Soft and stif hats from $2.00 to $5.00. Very good values at $2.00 and $3.00.

THE FALL STYLES IN SHIRTS

Are particularly attractive. The new Manhattan and Emery patterns are lively and embrace novel designs. They come in pleated, negligee and laundered bosoms. Manhattan shirts from $1.50 to $2.50. Very good values in Emery shirts at $1.00.

UNUSUAL NECKWEAR DISPLAY

The new wide puff four-in-hands made from choice silks in a very fine array of patterns. Dejoinvilles made from the new wood silk fabrics, velvets in the narrow and wide four-in-hand shapes priced from 50c to $1.50. A very extensive showing of the newest neckwear at 50c.

FALL AND WINTER FASHIONABLE FOOTWEAR

For those who delight in shoes that show their individuality, there is a treat for you in our store. The new models that we are showing for fall and winter wear are without doubt the best we have ever brought together. For style; comfort, fit and service visit our shoe section. Hanan shoes from $5 to $7. Walk-Over shoes from $3.50 to $5. Very good values at $3.50 and $4.

Society Brand Clothes
Copyright 1913, Alfred Decker & Cohn

WILLIAM B. LAMAR

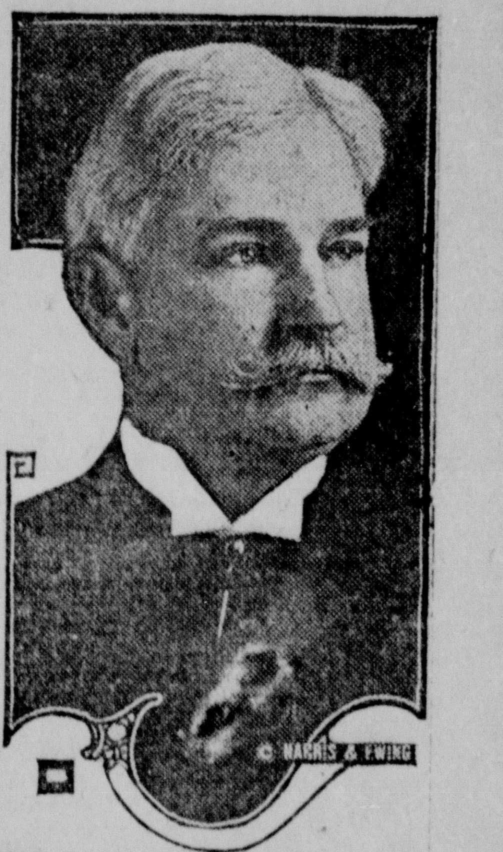

Judge William B. Lamar of Monticello, Fla., will be the United States commissioner to the exposition in San Francisco in 1915. He is a former member of congress from Florida.

SLAYER IN CHICAGO?

Murderer of Indianapolis Merchant Sought by Police.

San Francisco Officers Arrest Man Thought to Be "Double" of Joseph Ellis.

Chicago, Sept. 25.—The police of this city have searched practically every hotel in the loop district for Joseph Ellis, alleged slayer of Joseph Schlansky, a clothing merchant, who was lured to a hotel in Indianapolis, Ind., and then murdered.

Joseph Schlansky, a clothing merchant, who was lured to the Oneida hotel Monday night, beaten and strangled to death.

The hunt in Chicago for Ellis followed a story told by a newsboy, who conducts a stand for out of town newspapers.

A stranger nervously approached the stand and bought an Indianapolis paper. An hour later he returned and bought another paper. He glanced at the first page and hurried away.

Wilson, who noticed the man's strange actions, looked at another copy of the paped to see what had so excited the stranger. On the front page he saw a picture of Ellis and recognized it as that of the man who had just left his stand.

Ellis is known to have been in Chicago recently and disposed of jewelry stolen at Louisville. He then went to Indianapolis and is believed to have returned to the city after the murder.

A man who resembles Ellis has been arrested in San Francisco and is being held there awaiting extradition to Pittsburgh where Ellis committed a former crime. The man in San Francisco gives the name of Fred Brokaw, and while admitting that the picture printed as that of Ellis is his, denies he had any connection with the Indianapolis murder, and the Indianapolis police believe him.

They have formed the fantastic theory that Brokaw and Ellis are "doubles" and that they took advantage of this fact by committing the same kind of crimes and then establishing alibis for each other by their resemblance. The man under arrest in San Francisco seems to have eslished an alibi as far as the Indianapolis crime is concerned.

Audra Baker Anderson, who says she was married to Ellis in Danville, Ill., under the name of Anderson, tried to kill herself in Indianapolis. The girl, who is only sixteen years old, is not expected to recover.

M'ADOO "WIRES" MILLIONS

Chicago Bank Gets U. S. Credit on Illinois Crop Moving Fund.

Washington, Sept. 25.—The secretary of the treasury wired Len Small, assistant treasurer at the Chicago subtreasury, to place $2,000,000 to the credit of the Continental and Commercial bank. This bank was designated some weeks ago to handle the crop moving funds appropriated to Illinois.

JANE ADAMS IN AUTO CRASH

Settlement Worker Is Frightened but Not Injured.

Pittsburgh, Pa., Sept. 25.—Jane Addams, who is here attending a sociological conference, is recovering from fright and shock of an automobile accident. The car in which Miss Addams and several friends were riding blew a tire and crashed into a high bank. No one was injured seriously.

Captains to Judge Children.

St. Louis, Sept. 25.—Chief of Police Young issued an order directing district police captains to act as neighborhood juvenile judges. They will settle out of court cases against boys and girls that are brought before them by patrolmen.

MAMMA, DADDY AND THE CHILDREN CAN ALL TAKE "CALIFORNIA SYRUP OF FIGS."

Harmless "fruit laxative" cleanses stomach, liver and bowels

A del[illegible] cure for constipation, biliousness, sick headache, sour stomach, indigestion, coated tongue, sallowness—take "California Syrup of Figs." For the cause of all this distress lies in a torpid liver and sluggish bowels.

A tablespoonful tonight means all constipation, poison, waste matter fermenting food and sour bile gently moved out of your system by morning without griping. Please don't think of "California Syrup of Figs," as a physic. Don't think you are drugging yourself or your children, because this delicious fruit laxative can not cause injury. Even a delicate child can take it as safely as a robust man. It is the most harmless effective stomach, liver and bowel regulator and tonic ever devised.

Your only difficulty may be in getting the genuine; so ask your druggist for a 50 cent bottle of "California Syrup of Figs." Say to your druggist, "I want only that made by the 'California Fig Syrup Company.'" This city has many counterfeit "fig syrups," so watch out.

The Coffee You Want at the Price You Want To Pay

Mex-O-Ja is an unique blend of our selection of berries from the world-famous coffee growing countries of Sao Paulo and the mountain districts of Mexico.

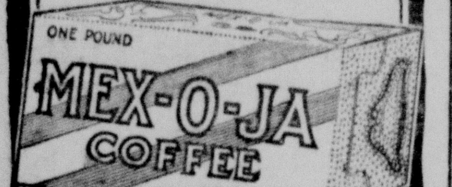

Pronounced MEX-O-HA

It makes a full, rich drink—positively unmatchable at the price.

Its purity and quality assure a satisfying, wholesome drink.

Mex-O-Ja is delivered to you by the grocer in a carton bearing broad green and red stripes. Each carton contains a full pound of coffee—net weight.

The Price May Change—the Quality Never

Price subject to revision according to the cost of raw material. **30** Cents Per Pound

ARBUCKLE BROS.
Mex-O-Ja Sales Dept.
365-465 East Illinois Street
Chicago, Ill.

To get Best Results Grind your Coffee at Home

Keeley Treatment for Drunkenness, Opium, Morphine, and other Drug Using, the Tobacco Habit and Nervousness. Correspondence strictly confidential.
THE KEELEY INSTITUTE, Dwight, Ill.

London Jewelers in Strange Suit.

An Eastbourne jeweler is being sued in London for the ruby and emerald necklace which a lady alleges she left with him for repair and which he asserted never came into his or his assistant's possession. The sensational turn in the case, reports The Jewelers' Circular, came when a neighboring jeweler went into the witness box, and, producing an emerald and ruby necklace, deposed that it was left with him in September, 1910, by a lady who had not troubled to call for it, and that to the best of his belief that lady was the plaintiff. The case stands over; but it is strange that while the jewel case, an uncommon one, answers the description given by the plaintiff, the judge stated that the necklace was not exactly what he would have expected to see from the description given.

Nicknames of Noblemen.

Reference the other day by John Alexandra to the late duke of Sutherland as "Strath" has brought out that many English leaders bear remarkable nicknames. The marquis of Crewe is known throughout society as "Robin," doubtless because of his fondness some years ago for scarlet waistcoats. No explanation, however, is forthcoming for the name "Blue Monkey," commonly applied to the Marquis de Soveral. It is said that this extraordinary nickname was bestowed on the former Portuguese ambassador by King Edward, his intimate friend. Lord Lonsdale answers to the name of "The Groom," while another equally well known peer is known as "Porker."

Perpetual Error.

A printer's error in perpetuity! How many of tomorrow's congregations know that, when joining in the "Te Deum," they are carrying on, in one phrase of that song of praise, an ancient blunder? "Make them to be numbered with thy saints," so it runs. And so, when manuscript copies gave place to printed books, was it rendered in the mediaeval Latin then in use, "numerari"—"to be numbered," as we say in English. Transpose the first and the third letters and you get "munerari," "to be rewarded." Which is what all prayer-books would be printing today, and congregations singing, were it not for that fifteenth century printer's error.

Stationer.

The name stationer, used to designate one who sells paper, ink, etc., came to be so used in the following way: Originally there were two classes of booksellers, those who had only carts in which they peddled their wares about the street, and those who had shops of stalls. These latter were distinguished from their wandering brethren because they remained stationary, and because of the fact that they did not travel about they were able to sell other goods besides books, such as pens, paper, etc., and in this manner the articles known as being sold especially by stationers became known as stationery.

Surgeons' Advance in Dignity.

Dr. Thomas Eckerly, one of the earliest physicians of western Pennsylvania, was a member of the Dunkard sect and a refugee from the Indians, lived in seclusion in order to escape religious persecution. During the period of the French and Indian wars we find great army surgeons. General Forbes himself had been a physician before entering the army. There was still another type, the druggist-physician—finally succeeded by the full-fledged professional, who was common enough by revolutionary days.

Ten Tons of Playing Cards.

Ten tons of playing cards, approximately 96,000 decks, were among the shipments taken aboard the Japanese steamship Tamba Maru of the Nipphon Yusen Kaisha, loaded at Seattle for ports in the Orient. The cards arrived from the east by train a few days ago. They are for Macao, China, the Monte Carlo of the Orient, situated 40 miles from the island of Hongkong on the mainland, near the mouth of the Pearl or Canton river. It is the gambling resort of the denizens of the British colony.

To Prevent Tarnishing of Silver.

A simple and admirable method of preventing the tarnishing of silver while not in use is suggested by La Revue de Chimie Industrielle. It consists in rubbing the articles with alcohol in which a little collodion has been dissolved. A very delicate protective film is thus formed on the surface. This film is easily removed by washing with warm water when the object is again required. The same treatment is, of course, applicable to any plated ware.

Think It Over.

Voltaire used to have a test to ascertain the sense of responsibility of an individual. He would say: "Suppose you could push a button and thus obtain your dearest wish—love, fame, wealth and power—and at the same time cause the death of an unknown person in China. Would you push the button?" Would you? The answer is yes or no, without any ifs and buts. But maybe you can get a slant at your own character by thinking it over.

Facts in Nature

FOR centuries it has been known that Nature's most valuable health giving agents for the cure of disease are found in our American forests. Over forty years ago Dr. R. V. Pierce, chief consulting physician to the Invalids' Hotel and Surgical Institute at Buffalo, N.Y., used the powdered extracts as well as the liquid extracts of native medicinal plants, such as Bloodroot and Queen's root, Golden Seal and Stone root, Cherry bark and Mandrake, for the cure of blood diseases. This prescription as put up in liquid form was called

DR. PIERCE'S
Golden Medical Discovery

and has enjoyed a large sale for all these years in every drug store in the land. You can now obtain the powdered extract in sugar-coated tablet form of your medicine dealer, or send 50c in one-cent postage stamps for trial box to Dr. Pierce's Invalids' Hotel, Buffalo, N.Y., and tablets will be mailed, postage prepaid.

The "Golden Medical Discovery" makes rich, red blood, invigorates the stomach, liver and bowels and through them the whole system. Skin affections, blotches, boils, pimples and eruptions—result of bad blood—are eradicated by this alterative extract—as thousands have testified.

Send 31 one-cent stamps to pay cost of mailing only on a free copy of Dr. Pierce's Common Sense Medical Adviser, 1008 pages, clothbound
ADDRESS DR. R. V. PIERCE, BUFFALO, N.Y.

GIFT TO SULZER TOLD BY SCHIFF

Testifies Governor Asked Him for More, But That He Refused.

MONEY PERSONAL PRESENT

Henry Morgenthau Declares That He Placed No Restrictions on $1,000 Donation—Banker Bars Identification.

Albany, N. Y., Sept. 25.—Governor Sulzer was free to use the $2,500 check given him by Jacob H. Schiff, a New York banker, in any way he chose. The banker so testified on the witness stand at the impeachment trial of the governor. The designation of the check across its back as a contribution to the governor's campaign fund did not restrict its use to that purpose, Mr. Schiff said.

Henry Morgenthau, ambassador to Turkey, formerly chairman of the finance committee of the Democratic national committee, testified that when he gave the governor a check for $1,000—a personal contribution—he placed no limitations on its use. He said, however, that he made the gift to help the governor in his campaign, and was "foolishly generous."

These are two of the alleged campaign contributions which the articles of impeachment against the governor charge that he misused.

Judge Construes Testimony.

"It possibly cannot make any difference in this case, but if I were sitting in a criminal prosecution," said Judge Edgar M. Cullen, president of the court, "I should have to charge the petit jury that if the owner consented to the use in any manner of the money or check given by the party to whom it was delivered such use would not constitute larceny."

Judge Cullen overruled the motion without prejudice to its merits and recommended that decision be reserved until the testimony was all in. This recommendation—termed a pro forma opinion—was adopted by the court by a vote of 49 to 7. The negative votes were all cast by Democratic senators.

To Attack Tammany Hall.

Intimation of the attack it is reported the governor will make on Tammany hall in presenting his side of the case came earlier in the day. Mr. Marshall asked Secretary of State May if he had in his files a campaign report of the general committee of Tammany. Mr. May replied that no such report had "officially come to his notice," and that he was unaware that any such report had been filed.

Sulzer Denies All Charges.

Immediately after the court postponed decision on the motion to eliminate three charges Mr. Sulzer's answer to all the charges, a general denial, was filed with the court. Eugene Lamb Richards opened the case for the prosecution, denouncing Sulzer's course, and outlining what he and his associates would attempt to prove. Then Albert Wolfe testified he had taken Sulzer's oath to his campaign affidavit of November 13, 1912, and Mr. May was called on to produce the campaign statement filed with the secretary of state.

PALZER BEATEN BY MILLER

San Francisco Fighter Outfights Iowan at New York.

New York, Sept. 25.—Charlie Miller of San Francisco defeated Al Palzer in a ten-round bout at the St. Nicholas Athletic club. Each weighed 220 pounds. "The Fighting Motorman" from the Pacific coast put the finishing touches to the Iowa farmer as "white hope." Palzer was slow, lacked recuperative powers and went through the prescribed ten rounds on gameness and an occasional straight punch. In three rounds Palzer had the upper hand, but he was too weary to take advantage of wide openings.

ALFONSO'S GUARDS REVOLT

Refuse to Embark for Service in Morocco.

Madrid, Spain, Sept. 25.—A mutiny broke out in the ranks of a battalion of the Spanish Royal guard at the moment the troops were leaving Algeciras for the scene of fighting in Morocco.

A number of the soldiers belonging to this, the most aristocratic regiment in Spain, refused to embark and resisted their officers.

Fighting ensued in which one man, the standard bearer of the regiment, was killed, and several injured.

"VETS" ELECT SEVEN HEADS

Old Soldiers Hope to Have Leader at End of Year.

Battle Creek, Mich., Sept. 25.—Because so many deaths occurred in 1913, thinning the ranks, veterans of a Michigan battalion, the Merrill Horse, elected seven vice-presidents to insure having a president all year.

Diphtheria Closes Town's Schools.

Boswell, Ill., Sept. 25.—An epidemic of diphtheria caused the closing of the schools at Boswell and Oak Grove. Four deaths were recorded in twenty-four hours.

TWO DIVORCES MAY FOLLOW BIG SUIT

Both Mrs. Blake and Mrs. C. H. Mackay Believed to Be Planning Such Pleas.

GOTHAM SOCIETY IS SHOCKED

Papers in Alienation Case Served on Wife of Wealthy New Yorker—$6,000,000 Estate Transferred.

New York, Sept. 25.—In addition to the Blake-Mackay alienation suit for $1,000,000 begun by the wife of Dr. Joseph A. Blake against the wife of one of the best-known and wealthiest Americans, Clarence H. Mackay, two more actions are expected.

Mrs. Blake will soon make an appeal to the courts for a legal separation from her husband, while Mrs. Mackay, it is reported authoritatively, has already taken the preliminary steps to obtain a full divorce by establishing a residence in Maine. After one year's stay there a divorce may be asked for on the grounds of desertion.

Likely to Sue Mackay.

According to this plan, Mrs. Mackay is to appear as plaintiff in the suit against her husband, who is not expected to offer a defense.

Mrs. Mackay leased a house in Portland, Me., a few weeks after her husband secretly left for Europe last June, taking with him the three children.

Mrs. Blake may attack the transfer of the $6,000,000 Mackay estate at Roslyn, L. I., to trustees.

Gotham Society Shocked.

The news that Mrs. Catherine Ketcham Blake, wife of Dr. Joseph A. Blake, had served a summons and complaint on Mrs. Clarence H. Mackay in a suit for $1,000,000 damages, charging the alienation of the affections of Doctor Blake, caused a general shock to New York society. The friendship between the wife of the principal owner of one of the two great telegraph systems of this country and many cable lines and Doctor Blake has for more than a year been the subject of gossip.

Recalls Mysterious Nurse.

From nurses at the Nassau hospital at Mineola, near the country home of the Mackays, and at the Presbyterian hospital have come stories of the presence at Doctor Blake's most interesting operations of a strikingly handsome woman dressed in a nurse's uniform, whose bearing and conduct seemed to indicate that she was not a nurse at all. It was said in the hospitals that the strange "nurse" was Mrs. Mackay.

The transfer of all Mrs. Mackay's property rights in the $6,000,000 estate at Rosyln to a trusteeship for Mr. Mackay and their son last February was believed to be partly explained by the threat of Mrs. Blake to sue Mrs. Mackay.

BARS EDISON FROM OFFICE

Boy Forces "Wizard" to Wait for Appointment With Himself.

Orange, N. J., Sept. 25.—A white haired man made his way to the hall on the first floor of the Edison laboratory and was about to enter the library when he was intercepted by an office boy who had been employed two days ago.

The boy knew that Thomas Edison was ill at home and that the stranger had no appointment with the inventor. The white haired man was compelled to take a seat in the lobby while the boy summoned W. H. Meadowcroft, Mr. Edison's secretary.

In a minute the Edison representative was in the hall and recognized the "wizard" himself. Mr. Edison enjoyed the joke at the expense of the office boy.

STARTING SHOT WOUNDS TWO

Deputy Sheriff Injures Pair While Getting Autos Away in Race.

Centralia, Ill., Sept. 25.—Willard Bostwick was shot in the arm and a stranger slightly wounded in the neck at the Marion county fair grounds while watching the starting of an automobile race by Deputy Sheriff Lucien Beasley. The two men who were wounded were in the judges' stand above him. He fired the starting shot upward and the bullet hit the men. Neither wound is serious.

DRAW GUNS IN LEGISLATURE

Speaker Declares Lower Tennessee House Adjourned.

Nashville, Tenn., Sept. 25.—A conciliatory speech by Representative A. L. Todd, after Speaker Stanton arbitrarily had declared the lower house of the Tennessee legislature adjourned is credited with having averted what threatened to be a serious disturbance. An uproar followed the ruling, physical clashes were emminent, and, it is declared, weapons, even, were drawn.

French Aviator Is Killed.

Oujda, Morocco, Sept. 25.—Another French military aviator was killed when Lieut. Auguste Souleillan of the Thirteenth rifle regiment fell 150 feet while endeavoring to glide to the ground with his monoplane. He was the 328th victim of aeroplaning.

START BIG WAR FUND

ULSTER MEN PLAN TO RAISE $5,000,000 FOR CAUSE.

Great Council Intends to Fight Home Rule if Accorded—To Set Up New Government.

Belfast, Sept. 25.—The embryo "parliament of Ulster," known now as the Ulster Unionist council, assembled in secret meeting in Ulster hall to plan for a provisional government if the home rule bill becomes law. Subsequently it announced its work as follows:

"All the steps have been taken for repudiating and resisting the decrees of a nationalist parliament and for taking over the government of the Province for Ulster in trust for the British nation."

Articles of an Ulster constitution, likened to the American Declaration of Independence, were approved by the 600 delegates. A fund was started to indemnify relatives of any killed or wounded among the Ulster volunteers. This fund will "amount to at least $5,000,000," according to an announcement.

The marquis of Londonderry, former lord lieuteant of Ireland, was chairman.

Retired Admiral Lord Charles Beresford is among those chosen as members of the provisional government.

London, Sept. 25.—The morning papers devote columns to the obituary of Patrick Ford, dilating on his alleged plot to set fire to London during the land agitation. The Express declares Mr. Ford's death on the date of the Ulster conference is an ominous portent or the home rulers.

SIX WOMEN'S MINIMUM WAGE

Industrial Welfare Commission of Oregon Adopts New Ruling That Will Become a Law.

Portland, Ore., Sept. 25.—The industrial welfare commission of Oregon has adopted a ruling, which will become a law November 23, fixing a minimum wage of $9.25 a week for adult women clerks who are apprentices, defining eight hours and twenty minutes as the maximum day's work and fifty hours as the maximum for a week, and making six p. m. the latest hours at which any woman may be employed on any day of the year in a mercantile establishment.

THE MARKETS

Grain, Provisions, Etc.

Chicago, Sept. 24.

	Opening.	Highest.	Lowest.	Closing.
Wheat—				
Sept.	.85⅝-¾	.85⅞	.85	.85⅜
Dec.	.87⅞-88	.88¼	.87⅛	.87⅞
May	.92½	.92¾	.91⅞	.92¼-⅜
Corn—				
Sept.	.74⅛-¼	.74⅝	.73¾	.73¾
Dec.	.71¾-⅞	.72⅛	.71⅛	.71⅜
May	.72¾-⅞	.73⅛-¼	.72⅛	.72⅜
Oats—				
Sept.	.40⅝	.40¾	.40¼	.40⅜
Dec.	.42¾-43	.43⅛	.42⅜	.42⅝-¾
May	.45⅞-46	.46⅛-¼	.45½	.45¾-⅞

FLOUR—Spring wheat, patents, Minneapolis brands, wood, $5.20@5.30 to retail trade; Minneapolis and Duluth patents, $4.30@4.50; jute, straight, $4.10@4.20; first clears, jute, $3.50@3.75; second clears, jute, $2.60@2.80; low grades, jute, $2.50@2.60; winter wheat, patent, jute, $4.00@4.15; straight, jute, $3.75@3.80; rye flour, white, patent, $3.15@3.30; dark, $3.00@3.10.

BUTTER—Creamery, extra, 31c; extra, firsts, 29c; firsts, 27@27½c; seconds, 24½@25½c; ladles, 24c; packing stock, 23c. Price to retail trade: Creamery, extra, tubs, 32c; prints, 33c.

EGGS—Current receipts, 16@21c; ordinary firsts, 22½@23c; firsts, 25@25½c; storage firsts, 22@22½c; checks, 10@11c; dirties, 15c.

LIVE POULTRY—Turkeys, 19c; chickens, fowls, 15c; springs, 15½c; roosters, 11c; geese, 13c; ducks, 14c; guinea hens, $4.00 per doz.; young, $5.00 per doz.

POTATOES—Wisconsin, white, 75@82c; red, 73@78c; Minnesota, early Ohio, 78@80c; Michigan, white, 75@82c; Maine, 85@90c; Utah and Idaho, gems, 90@95c.

New York, Sept. 24.

WHEAT—Weaker, quiet business; No. 1 northern, 94¼c; No. 2 red, 96½c; No. 2 hard, 95¾c; No. 1 Manitoba, 94½c; No. 1 macaroni, 93¾c; September, 93¾c; December, 95⅝c; May, 95⅝c.

CORN—Weaker, trade is inactive; No. 2 yellow, 81¾c; No. 3 yellow, 81½c.

OATS—Weaker, business is quiet; No. 2 white, 47½@48c; No. 3 white, 46@46½c; standard, 47@47½c; No. 4 white, 45½@46c; ungraded, 45½@48½c.

Live Stock.

Chicago, Sept. 24.

CATTLE—Steers, good to choice, $8.75@9.35; steers, fair to good, $7.50@8.75; distillery steers, $8.60@9.10; inferior steers, $7.00@7.50; range steers, $8.00@8.50; yearlings, good to choice, $8.25@9.35; yearlings, fair to good, $7.25@8.25; canner bulls, $3.50@4.50; stockers, $6.00@7.35; feeding steers, $6.75@7.75; medium to good beef cows, $5.25@6.00; fair to good heifers, $7.75@8.50; good to choice cows, $5.75@7.25; common to good cutters, $4.25@4.75; butcher bulls, $7.00@7.90; bologna bulls, $5.75@6.25.

HOGS—Choice light, 160 to 190 lbs., $8.90@9.05; light mixed, 160 to 200 lbs., $8.70@8.95; prime light butchers, 200 to 230 lbs., $8.65@8.90; medium butchers, 230 to 270 lbs., $8.60@8.85; prime heavy butchers, 250 to 300 lbs., $8.30@8.70; heavy packing, 280 lbs. and up, $7.40@8.00; mixed packing, 200 lbs. and up, $7.80@8.25; pigs, $5.00@7.50.

East Buffalo, N. Y., Sept. 24.

CATTLE—Active and steady; prime steers, $9.00@9.15; butcher grades, $7.00@8.50.

CALVES—Active and steady; cull to choice, $6.00@12.50.

SHEEP AND LAMBS—Slow; lambs 10@15c lower; choice lambs, $7.25@7.50; cull to fair, $5.00@7.10; yearlings, $5.00@6.00; sheep, $2.00@5.25.

HOGS—Slow, 10@15c lower; Yorkers, $9.30@9.40; pigs, $8.00@8.25; mixed, $9.00@9.35; heavy, $9.00@9.10; roughs, $7.50@8.00; stags, $7.00@7.50.

Omaha, Sept. 24.

CATTLE—Native steers, $7.50@9.30; cows and heifers, $6.00@7.75; western steers, $6.25@8.25; Texas steers, $5.25@7.50; range cows and heifers, $5.75@7.20; calves, $6.50@9.75.

HOGS—Heavy, $7.90@8.10; light, $8.10@8.45; pigs, $6.00@7.50; bulk of sales, $8.00@8.10.

SHEEP—Yearlings, $5.85@6.75; wethers, $4.00@4.65; lambs, $6.80@7.40.

How Dolls Were Named.

Dorothy was once one of the most popular names in England. Indeed, it is a popular name there today. But once before, several hundreds of years ago, it enjoyed great popularity. Many of its diminutives and abbreviations, among them Dolly and Doll, were quite as popular as the unabbreviated form. The most beloved toy of the small girl originally went by the name of puppet. But in the time when Dorothy and Dolly were the most usual names in England the puppet, a child's most usual toy, was called a dolly. Such is the derivation of the name of the countless dolls of today.

Women and War.

It is especially in the domain of war that we, the bearers of men's bodies, who supply its most valuable munition; who, not amid the clamor and ardor of battle, but singly, and alone, with a three-in-the-morning courage, shed our blood and face death that the battle field might have its food, a food more precious to us than our heart's blood; it is we especially who, in the domain of war, have our word to say, a word no man can say for us. It is our intention to enter into the domain of war and to labor there until in the course of generations we have extinguished it.—Olive Schreiner.

Helped Child Gardeners.

The Woman's club of Portland, Ore., in order to help the children who had planted vegetables in the public school lots opened a market which was quite a success. After it was closed Mrs. Eunice M. Douglas, who was manager for the Woman's club, announced that she would keep the market open, for the benefit of those who had late crops, on her own responsibility. The market was not philanthropic except that it enabled the children to dispose of their vegetables to the best advantage.

$7,010 For an Inkstand.

At a sale of objects of art and porcelain at Christie's, London, England, recently a bronze inkstand of the first half of the sixteenth century sold for $7,010. It is formed as an equestrian group of Marcus Aurelius, with an inkwell and sandbox by his side, mounted on hexagonal plinth, with foliage border and claw feet. Three old Worcester hexagonal vases and covers brought $655. A bronze group of St. George and the Dragon was sold for $1,110.

Can't Be Fashionably Late.

Consternation has been caused fashionable people by the rule made by the manager of the Porte Saint-Martin theater, Paris, France, at the dress rehearsals of the revival of Rostand's "Cyrano de Bergerac."

Fifty of the best known persons of Paris, arriving at the theater a good three-quarters of an hour late, according to custom, were told that they would not be admitted into the auditorium before the end of the act. Therefore they were obliged to wait in the foyer and corridors, fuming and inveighing against the management, until the curtain went down and the doors were opened.

Up to the present time no Paris theatergoer who sought a reputation for chic and really respected himself ever arrived at the play in time to see the beginning.

1st
First in Everything

First in Quality
First in Results
First in Purity
First in Economy

and for these reasons Calumet Baking Powder is first in the hearts of the millions of housewives who use it and know it.

RECEIVED HIGHEST AWARDS
World's Pure Food Exposition, Chicago, Illinois.
Paris Exposition, France, March, 1912.

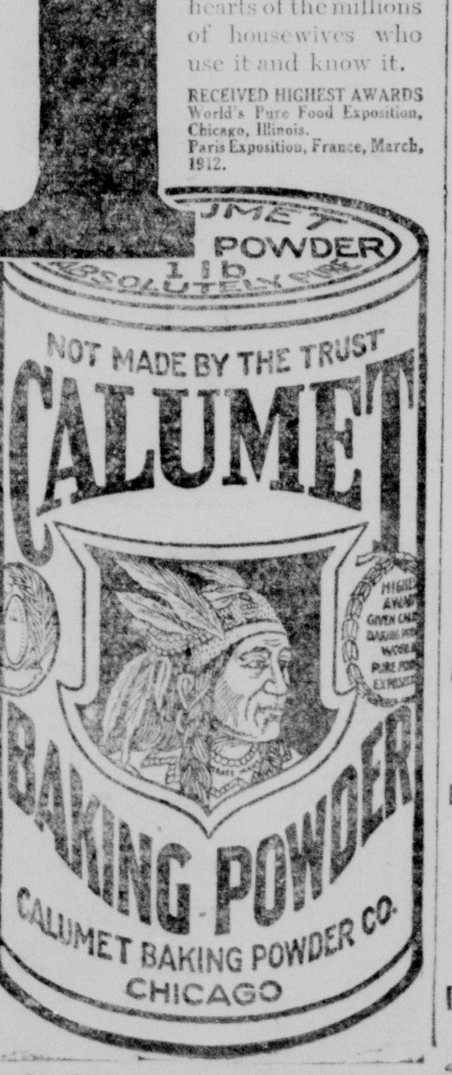

SKIN ON FIRE

Just the mild, simple wash, the well known D. D. D. Prescription for Eczema, and the itch is gone.

A trial will prove it.

We have sold other remedies for skin trouble but none that we could guarantee as we can the D. D. D. remedy. If the first regular size $1.00 bottle does not do exactly as we say, it will not cost you a cent.

A. H. TILLSON, Druggist.
A. H. TILLSON, DRUGGIST.
STERLING DRUG STORE.

CHILDLESS WOMEN

These women once childless, now happy and physically well with healthy children will tell how Lydia E. Pinkham's Vegetable Compound made all this possible. Here are the names and correct addresses—write them if you want to, and learn for yourself. They are only a few out of many thousands.

"Our first baby is strong and healthy and we attribute this result to the timely use of your Compound."—Mrs. Fred Yohann, Kent, Oregon.

"I owe my life and my baby's good health to your Compound."—Mrs. W. O. Spencer, R. F. D., No. 2, Troy, Alabama.

"I have three children and took your Compound each time."—Mrs. John Howard, Wilmington, Vermont.

"I have a lovely baby boy and you can tell every one that he is a 'Pinkham' baby."—Mrs. Louis Fischer, 32 Munroe St., Carlstadt, N. J.

"We are at last blessed with a sweet little baby girl."—Mrs. G. A. Laperouse, Montegut, La.

"I have one of the finest baby girls you ever saw."—Mrs. C. E. Goodwin, 1012 S. 6th St., Wilmington, N.C.

"My husband is the happiest man alive today." — Mrs. Clara Darbrake, 397 Marilla St., Buffalo, N.Y.

"Now I have a nice baby girl, the joy of our home."—Mrs. Dosylva Cote, No. 117 So. Gate St., Worcester, Mass.

"I have a fine strong baby daughter now." — Mrs. A. A. Giles, Dewittville, N. Y., Route 44.

"I have a big, fat, healthy boy."—Mrs. A. A. Balenger, R.F.D. No. 1, Baltimore, Ohio.

PARISIAN SAGE
FOR THE HAIR

Unsightly—matted—colorless—scraggy hair made—fluffy—soft—abundant and radiant with life at once. Use Parisian Sage. It comes in 50c. bottles.

The first application removes dandruff, stops itching scalp, cleanses the hair, takes away the dryness and brittleness, increases the beauty of the hair, making it wavy and lustrous.

Everyone needs Parisian Sage.
ROWLAND BROS.,

Have You

No. 6
No. 171
No. 284
No. 311
No. 457
No. 533

On Our Premiums

W. C. Jones
Phone No. 127

Lamson Bros. & Co

Grain--Provisions
Stocks--Cotton
6 Board of Trade
Chicago, Ill

DIXON OFFICE
120 E. First Street

E. T. NORTHAM, Local Manager
Telephone 731

Consignments Solicited.
Track Bids at All Stations.
Orders in Futures Carefully Executed

Direct Priivate Wires

CLASSIFIED ADVERTISEMENTS

MAN WANTS BUT LITTLE HERE BELOW •• •• THAT HE CANNOT GET BY ADVERTISING

Want Ad Rates

TOO LATE TO CLASSIFY ADS FOUND ON PAGE TWO

25 Words or Less, 3 Times ...25c
25 Words or Less, 6 Times ...50c
More Than 25 Words, Pro Rata
25 Words or Less 26 Times ..$1.50

Ads in this column must positively be paid for IN ADVANCE Money Orders, Checks or Stamps must be enclosed in order by mail.

A LITTLE "CAMPAIGN" OF WANT ADVERTISING IN THE TELEGRAPH WILL SHORTEN AND CHEAPEN YOUR SEARCH FOR A PURCHASER!

A man who wants to buy a horse or a vehicle, or used furniture, machinery or office furniture will look in our Classified Ads—He is eager to find the very best possible BARGAIN

Your ad, if you have something to sell, will finds readers awaiting it who want to buy—and who will investigate your offer, if it looks at all feasible

WANTED

Put your monthly bills into the hands of Miss Anna Carson, 1209 W. Fourth St., who makes a business of collecting accounts and who can give references from the leading business firms in our city. 55tf

WANTED. All persons in middle life who wish to enjoy reading, come here for glasses. Dr. Rose, Optician, 114 First St. Phone 461. 25 3

WANTED. An old fashioned sewing table with drop leaves, or a deal table. Address R, this office. 2tf

WANTED. Highest market price paid for all kinds of junk, old iron, rags, rubber, metal, also hides and wool. Trading direct with us means more money for your goods. Call 413 or 1669 for particulars. Rubenstein & Simons, 114-118 River Street, Dixon,

WANTED. Laundry work or plain sewing. Apply at No. 404 S. Hennepin Ave. f 84tf

WANTED. Men to learn barber trade Position guaranteed. Write for catalogue. Tri-City Barber College Davenport, Iowa. 21 24.

WANTED Men to learn the barber trade by our new method of free practice. Hundreds of graduates depending upon us for barbers. Few weeks qualifies. Wages while learning. Tools given. Write today. Moler Barber College, Chicago, Ill. 21 6*

WE WILL PAY YOU $120 to distribute religious literature in your community Sixty days' work. Experience not required. Man or woman. Opportunity for promotion. Spare time may be used. International Bible Press, 1012 Arch St., Philadelphia. 17at6 *

WANTED. Girl for general housework. Mrs. T. J. Davies, 614 Hennepin Ave. Phone 505. 24 6

WANTED. Men to learn the molding trade. Good wages to start and in three months good men can make from $3 to $4 per day. We also want machinists and handy men. Stover Mfg. Co., Freeport, Ill. 22tf

WANTED. Salesmen, if you can sell the goods we can use you Commission and salary. Pay every Saturday. Call at the Diamond Remedy Co., Dixon, Ill. 18tf

WANTED. Your watch, clock and jewelry repairing. First class work and prompt service. M. L. Werner, Jeweler, 78 Galena Ave., Baker Bldg. 218 24

Advertise in the Telegraph.

WANTED. Girl to do cooking in private family. No washing or ironing. Highest wages. Phone 1052. 26 3

FOR SALE

FOR SALE. Concord grapes. Call Phone 53120. 27 3

FOR SALE. If you are looking for a good farm in N. Dak., write me. I have just what you want. Price right. E. A. Wadsworth, Langdon, N. Dak. f8tf

FOR SALE cheap, barrels suitable for cider. The Midget Bar, Justus Schweinsberg, Prop. 24 6

Do you wish to buy a new adding machine cheap? If so, call the Telegraph, No. 5, for particulars. 20tf

FOR SALE. 40 acres irrigated land in Colorado, Barr Lake Valley near Brighton and 18 miles from Denver. Mrs. Lillian Morse, 925 S Alvarado St., Los Angeles, Calif. 53tf

FOR SALE. 40 acres irrigated land and house near Brighton, Colorado, 18 miles from Denver. For particulars, Mrs. Lillian Morse, 925 S Alvarado St., Los Angeles, Calif. 53tf

FOR SALE. Lot 1, Blk. 20, Gilmore's Add. to Amboy. Enquire of D. M. Fahrney, Dixon, Ill. 71tf

FOR SALE. Lots near N. W. station. Enquire of D. M. Fahrney, Dixon. 71tf

FOR SALE. Lot 1, block 20, Gilman's add. to Amboy. Enquire of Mrs. Eustace Shaw, Dixon, Ill.

FOR SALE. Lots 7 8 9 10, blk 22 Dement's addition to City of Dixon, near N. W. Depot. For further particulars enquire of Mrs. Eustace Shaw. Tel. No. 5. 72 tf

FOR SALE. The well known foot powder, Healo, the best remedy on the market for aching, tired feet. Price 25 cents. Ask any of the following druggists for it: Geo Campbell & Son, Sterling Bros., A. H. Tillson, Rowland Bros., Thos. Sullivan, Leake Bros. Co.

FOR SALE. The best land in the rain belt below, near market, good water, no hot winds but always a crop. Alfalfa that with barley and speltz will make pork at 2 cents per pound and hog cholera unknown. This land will soon double in price. For $500 I will deliver an improved farm and some pigs and take the balance of the price of the farm from the pigs. Why rent when you can get a farm for the price of one crop? E. A. Wadsworth, Langdon, N. D. 91tf

FOR SALE. Good 7 room house, lot 50x150, gas, city and soft water, some fruit, 4 blocks from court house. Easy terms. Tel. 12428. 2m1*

FOR SALE. For best and safest investment get this Alfalfa land where calves weigh 400 at four months and 1000 lbs. at year old. will sell good farm to men that will work it and take pigs from ten sow each year and insure against cholera till farm is paid for. E. A. Wadsworth, Langdon, N. D. 91tf

FOR SALE. 1 1-4 acres of splendid black soil, good garden spot, in Bardwell Add, West End. Price $230. Enquire of Mrs. Eustace Shaw, Telephone 992 or No. 5. 156 Bluff Park. 53t

FOR SALE. For Rent cards and Furnished Rooms cards. Price 10c each, at the Evening Telegraph Office. 20tf

FOR SALE. The Mary Courtright cottage in Assembly park, and all household goods. 1 extension walnut table, 2 smaller tables, 1 parlor table, 1 gasoline stove, 2 small heating stoves, 1 sewing machine, 1 clock, 2 bedsteads, 1 cot, chairs and many other articles. 25 6*

FOR SALE. A Grand Oak heater and a Round Oak Chief steel range as good as new, 405 S. Galena Ave. 25 3

FOR SALE. Horse and surrey and all my household goods. 1309 W. Third St. 21 6*

FOR SALE. Come and see a nice lot with all kinds of fruit and nice shade trees. See if you can beat it for the price. Also 30 pieces window cash. B. F. Filson, 843 N. Ottawa Ave., Dixon. 16 20*

FOR SALE. 5 room cottage, nearly new, with furnace and gas, corner lot 66x132, some fruit. Corner Pin & Walnut Ave. Phone 12409. 13t

FOR SALE. White paper for the picnic supper table. 1c a sheet at this office.

FOR SALE CHEAP. In Cavalier Co., N. Dak., ne ¼ sec., 160 acres, 120 acres broken and under cultivation; 40 acres hay land; no buildings. $35 per acre. Mortgage of -1500, 6 per cent. This splendid farm belongs to parties living in California and who are unable to look after their interests in N. Dak. Address J. V., Care Telegraph. ftf

FOR SALE. A residence at Bluff Park Address Z., care Telegraph. 12f

FOR SALE. Nurses' record sheets, at the Evening Telegraph office. tf

FOR SALE. Remarkable bargain of 166 acres, improved farm within stone's throw of Dixon in the midst of the very best farms in Lee county. Price $185 per acre. Might consider a part in trade. Owner lives in Dakota. Enquire of T. J. Hollahan, Phone 988. 24tf

FOR RENT

FOR RENT. Rooms furnished or not Enquire Mrs. Mary C. Moyer, Galena Ave. and Seventh St. 26 3

FOR RENT. Large, modern, pleasant front room at 311 East Second St. 25 3

FOR RENT. 3 to 5 years, 1-2 mile east of court house, Dixon, Ill., 135 acres; 9 room brick house, 4 barns, orchard, cistern, windmill; would make reasonable repairs or allow for making repairs, as we may agree. Make best offer. Will sell. S. R. Harris, owner, 115 S. LaSalle St., Chicago, Ill. 26 24

FOR RENT cheap. 4 room cottage good conveniences, on car line. Enquire 717 First St. 25 3

FOR RENT. furnished house, with electric light, furnace and gas for cooking, $12 per month. Reliable parties only need apply. Call at 528 Assembly Place, afternoons or evenings, or at this office. 25 3

FARM FOR RENT. 480 acres five miles from Fairdale, Walsh County, North Dakota; comfortable buildings, three good wells, telephone children transported to consolidated township high school, first class neighborhood. 400 acres in crop, balance timothy, pasture and grove. Half crop lease for one or five year to right party. Tenant must have good horses and show that he can furnish sufficient machinery, etc., to handle farm. Party with own help preferred. Will pay half of car fare to look over farm if desired. Address B. E. Groom, Langdon, N. D. 63t

FOR RENT. 240 acres finest farm land in Lee county, located 1 mile east of Harmon, Ill. Enquire Mrs. Annie Kearney, 201 First St., Dixon, Ill. 14 12*

FOR RENT. A pleasant furnished room. Enquire at this office. 15tf

LOST

LOST. A 4-foot, brass bound, bricklayer's level. Call Phone 14854. 26 3*

STRAYED OR STOLEN from my pasture, yearling mare colt, color between a black and dark brown, a small white slip on face and scar on right front foot; was very stocky. S. H. Bowers, Dixon, Route 3; on the Schrader farm. 27 6

Pump Valued as a Cureo.

A lead pump, said to be more than 200 years old, was produced at Bromley, Kent, England, police court, the other day, when three men were committed for trial on a charge of stealing it. The owner had acquired the pump for museum purposes, and it was stolen from a porch at his house.

OF LOCAL INTEREST

SOME PEOPLE WE KNOW, AND WE WILL PROFIT BY HEARING ABOUT THTM

This is purely a local event.
It took place in Dixon.
Not in some faraway place.
You are asked to investigate it.
Asked to believe a citizen's word.
To confirm a citizen's statement.
Any article that is endorsed at Home is more worthy of confidence Than one you know nothing about Endorsed by unknown people.

Julius Gotlieb, merchant, 418 W First St., Dixon, Ill., says: "My back had been causing me trouble. Often it was so lame and sore that it was hard to bend over. The kidney action was irregular and I knew that my kidneys were disordered. Seeing Doan's Kidney Pills advertised, I got a supply at Leake Bros. Co's Drug store. They did such good work that I recommended them. I am glad to do so again."

For sale by all dealers. Price 50 cents. Foster-Milburn Co., Buffalo New York, sole agents for the United States.

Remember the name —Doan's— and take no other.

TIME TABLE.

ILLINOIS CENTRAL RY.

Correct time of a trains leaving Dixon that carry passengers and freight. :Daily. •Daily except Sunday.

South Bound.

19	Local Express*	8:18 a. m.
123	Souhtern Exp Dly	11:18 a. m
31	Clinton Express*	5:09 p. m
	Amboy Freight*	8:50 a. m.

North Bound.

132	Waterloo Exp*	9:50 a. m.
24	Local Mail Dly	5:30 p. m.
120	Local Express*	8:05 p. m.
	Freeport Freight*	12:30 p. m.

CHICAGO & NORTHWESTERN RY.

Correct time of all passenger trains leaving Dixon. Daily except where otherwise specified:

East Bound to Chicago.

No.	Lv. Dixon	Ar. Chicago
6	3:23 a. m.	6:45 a. m.
24	6:27 a. m.	9:05 a. m.
28	7:22 a. m.	10:30 a. m.
18	8:17 a. m.	11:00 a. m.
14	11:29 a. m.	2:15 p. m.
20	11:08 a. m. d'ly ex Sun	2:50 p. m.
4	4:07 p. m. d'ly ex Sun	7:25 p. m
100	4:15 p. m. Sun only	7:25 p. m.
12	6:10 p. m.	8:45 p. m.
124	Local Mail Dly	5:30 p. m.
132	Waterloo Exp	9:50 a. m.

West Bound.

No.	Lv. Chicago	Ar. Dixon
5	7:00 a. m. ex Sun	10:20 a. m.
99	7:10 a. m. Sun only	10:23 a. m.
13	10:15 a. m.	12:53 p. m
9	12:15 p. m. d'ly ex Sun	3:34 p. m.
27	4:20 p. m	7:26 p. m.
11	6:05 p. m.	8:40 p. m.
25	6:10 p. m.	8:57 p. m.
17	8:30 p. m.	10:58 p. m
7	10:02 p. m.	12:36 a. m.
3	10:45 p. m.	1:57 a. m.
No.	Lv. Dixon	Ar. Peoria
801	8:35 Peoria Pas.	11:52 a. m.

*Los Angeles Limited.
.Stops only for passengers to

If you are looking for some one to move or raise your house or barn call on GEO. C. MORRIS Housemover.
1613 W. First St. Phone 13968

MISLEADING NEWS HIT BY DANIELS

Navy Secretary Urges Newspaper Men Show Patriotism in Nation's Crises.

CASE OF MEXICO IS CITED

Holds Press Errors Led Huerta to Think President Was Not the People—Makes Address in Indianapolis.

Indianapolis, Ind., Sept. 25.—Josephus Daniels, secretary of the navy, in an address at a banquet given by the Indiana members of the Associated Press, appealed for patriotism in the American press, with phases of the Mexican situation presented as an example of the result of misleading news paper publications.

"Provisional President Huerta in his recent message to the Mexican congress," said the secretary, "made a statement which arrested the attention of every American when he said: 'Besides the fratricidal strife which exhausts us, the tenseness of our diplomatic relations with the government of the United States, although luckily not with that people, has retarded the complete pacification of the republic.'

Blames Editors for Errors.

"What was the basis which led Huerta into his error? What plausible ground did he have for asserting that public opinion was not behind the president of the United States?

"Of course, the wish was father to the thought with General Huerta, but it must be admitted that the attitude of some of the newspapers of the United States and occasional expressions by well-known Americans might have given the impression that the people were divided in their opinion on this subject of the recognition of the Huerta regime.

"It is far from my purpose to call in question that the editors of these newspapers and others were conscientious in their convictions. They are all most excellent gentlemen and patriotic at heart, but they were misguided by misunderstanding the true situation and misjudging the sentiment of the people of this country.

President's Voice Is People's.

"When executive action becomes necessary and the president, before the world, takes a stand on any foreign affair, the world must know that he is asserting the will of the nation, which the people are ready if need be to execute by force of arms. Party differences are overcome by the logic of that situation.

"At such a moment attack on the declared foreign policy of a president raises a question not only of morality and ethics, but one of loyalty to the government, for the interests of the nation, not of a party, are at stake.

"If the American press publishes what unjustly inflames the American mind against another nation, is it not to be expected that a sensational press of the other country will copy such inflammatory utterances and reply in kind? If a conflagration follows, who except the unwise editors dug the graves that war causes?"

WILL HOLD AUTO RACES

Savannah A. C. Announces "Classics" Will Be Held.

New York, Sept. 25.—President Harvey Granger of the Savannah Automobile club announced here that the grand prize and Vanderbilt cup races scheduled for the Savannah course, November 24 and 27, had not been abandoned. He stated that road races would be held, providing a minimum entry of ten cars was secured for each race.

Present indications point to a field of from twelve to fifteen cars for each automobile classic, according to Mr. Granger. The events will be called off if the minimum entry is not received by October 5. No attempt will be made to induce entries by waiving or reducing entrance fees.

WINS GIRL IN THE CLOUDS

Aviator to Marry Young Woman He Courted in Machine.

New York, Sept. 25.—L. A. Vilas, Chicago polo player, motor car racer and amateur aviator, will marry Miss Susanne Wharton of Plainfield, N. J. The romance is the culmination of the first areial courtship on record. It is said the couple fell in love in the clouds. The engagement was announced by Miss Wharton's parents, Mr. and Mrs. Clifton Wharton, Jr., at a luncheon today.

SEE THAW FINDING DELAY

Gov. Felker May Not Be Able to Answer Request for Extradition Soon.

Concord, N. H., Sept. 25.—Governor Felker may not be able to give his answer to New York's request for the extradition of Harry K. Thaw until late next week.

Steamer Damaged in Beaching.

Monteral, Sept. 25.—The steamship Mount Temple of the Canadian Pacific railway service between this port and London ran ashore in the St. Lawrence river off Maisonneuve shortly after starting on her voyage to London. It is reported the vessel was badly damaged. There are only five passengers aboard.

.. FRESH EGGS ..
The Year Around, by using water glass you can have all this.
Sold By
ROWLAND BROS.

PROTECT
ALL YOUR BUILDINGS WITH
SHINN LIGHTNING RODS
Only Rod Sold Under Bond. SEE
W. D. DREW
AGENT
90 PEORIA AVE.

MARKETS

Butter	30	35
Eggs	21	27
Lard	11	15
Oats	36	39
Corn	65	69
New potatoes	75	
Chickens	12	16

BOARD OF TRADE QUOTATIONS FURNISHED BY C. P. HERRICK—SHAW BLDG.

Chicago, Sept. 25, 1913

Wheat				
Sept	85⅛	85½	84⅞	84⅞
Dec	87½	87½	86⅝	878
May	92¼	92¼S	81½	91⅞
Corn				
Sept	73½	73⅝	71½	71⅞
Dec	71¼	71¼	70¼S	70⅞
May	72⅜	72⅜	71⅜	71⅞
Oats				
Sept	40¼	40¼S	39½	40⅛
Dec	42½	42⅝	41½S	41¾
May	45⅝	45⅝S	45	45⅛
Pork				
Sept	2075	2075	2075	2075
Jan	1985	1987	1975	1982
Sept	1107	1110	1100	1100
Lard				
Oct	1110	11110	1097	1097
Sept	1100	1100	1100	1100
Oct	1105	1105	1097	1100
Ribs				

Hogs open steady.
Left over—4700.
Mixed—775@900.
Heavy—820@890.
Rough—780@810.
Light—830@900.
Cattle steady to 10c lower.
Sheep steady.
Receipts today—
Hogs—25,000.
Cattle—6000.
Sheep—30,000.
Hogs close strong.
Estimated tomorrow—18,000.

Man and Woman.

Some day, when all the nonsense and sentimentality have died out of the world, it will be universally admitted that men and women are made up of the same ingredients and that the preponderance of good or bad, weakness or strength, is in the individual, not the sex. When women have achieved full liberty—in other words, fully found themselves, and, increasingly confident in their swelling ranks, stand squarely on their own two feet—they will be just as rapacious, just as dishonest, just as sharp and overreaching as conditions and the law permit. The weaker or less resourceful will drop to the underworld as they do today (where they haven't begun to divide the honors with men), but those women of brains and character that deliberately select the open for their talents instead of the home will fight man at his own game, beat him, rout him, dispossess him, eat him up. —Gertrude Atherton, in Yale Review.

Speaking Literally.

A famous sculptor was seated at a dinner next to a fair but frivolous young lady, and it was soon evident that he was not very favorably impressed by her idle chatter. "What kind of a figure do you most admire in a woman?" she inquired, with the air of one angling for a compliment. "Almost any kind, as long as she is not a figure of speech," he replied briefly.—Judge.

DIXON HACK & Transfer Company
JAMES W. AKEMAN,
Successor to Hawes & Akeman.
Baggage and Passengers to all trains from all parts of city. Parties, Weddings and Dances a specialty.

Will Shank
Plumbing and Heating
202 First St. Phone 991
BASEMENT F. E. STITELEY BLDG.

J. F. Haley
General Insurance Office
109 Galena Ave Dixon, Ill

SCRANTON
Hard Coal
Franklin County
Carterville
Blue Jim From
Old Kentucky
J. P. McINTYRE
624 Depot Ave. Phone 206

To The Consumers
Remember also I carry the new Standard Oil Coke, the Finest Fuel in the market Also Solway Coke
Thos. Young
South End of Bridge
Home Phone 110

$ Aim the Ad. Gun $
TRUE
In hot weather, advertise cool things, Mr. Merchant. When it's cold, boost warmth. You know what you want; when they want it.
Profit thereby. Send your copy today for your ad. in this paper.

THERE IS
A PLACE, A SEASON AND A REASON
FOR EVERYTHING
THIS IS THE PLACE

For every seassnable thing in the Grocery line. And there is a Reason why we sell them the QUALITY.

TRY SOME OF THESE

A pound of Farrengton Hall Coffee.
A pound of Lahma Coffee, something new.
A Sackof Gold Medal Flour.
A Bottle Lemon Juce, equal to doz, Lemons.
A pound o Cra ford Cheese.

THEY WILL PLEASE YOU

Earll Grocery Co.

THESE ARRIVE DAILY

Michigan Peaches in bushels and small baskets.
Michigan Pears in bushel baskets.
Michigan Concord Grapes in handle baskets.
Fresh Vegetables of all kinds and fruits.
Dixon Agents for famous Chase and Sanborn Coffee and Teas.
Dixon Agents for Marvel Flour, it is every ones choice.
Try trading with us. We would like you to do it.

GEO. J. DOWNING
Two Phones 340

HORACE WORTH VAUGHN

Horace Worth Vaughn has succeeded Senator Norris Sheppard as congressman from the First Texas district. He has held many public offices and resigned from the legislature to enter congress. He is forty-six years old.

Family Theatre

Under the Management of
Geo. Slothower

Thur. Fri. Sat. and Sun

ALICE TEDDY
A ROLLER SKATING AND WRESTLING B AR—A SENSATIONAL NOVELTY.

EMERSON, HARRISON & CO.
THE COMEDY TRIO.
ONE BI GLAUGH.

Special Saturdav Matinee
THE BEAR WILL HOLD A RECEPTION ON THE STAGE AFTER THE PERFORMANCE AND WILL GIVE A SOUVENIR TO EVERY CHILD.

ADMISSION
10c

PRINCESS THEATRE

FRIDAY NIGHT SPECIAL

"FLOTSAM"

A story of the thrilling rescue of a child? The sole survivor of a wrecked vessel.

One other reel

5c ADMISSION 5c
Open at 6.30

DIXON OPERA HOUSE
4 DAYS OF JOY 4
STARTING
THURSDAY, SEPTEMBER 25
Norman Friedenwald's Musical Tabloid Comedy
22 People **Along Broadway** 22 People
Special Scenery and Electrical Effects
ALL GIRLS, FUN ANDMUSIC
14 MUSICAL NUMBERS 14
PRICES 10c - 20c - 30c
THE ACME OF BARGAINDOM
Seats now selling at Crmpballs Drug Store
Doors open 7.30 Curtain rises 8.15

Special for Sale Week

Canvas gloves, pair 5
Double faced mitts, 60c doz, pair .5
Heavy Rockford cocks, 4 pair... .25
Men's rubber boots, pair $3 00
Boys' rubber boots, siz 3 to 6..2 40
Boys' rubber boots, size 11 to 2 1 80
Women's rubber boots, size 3 to 8 ....1 85
Men's Kakai pants, pair.........75
Boys shoes, gun metal calf, button:
9 to 12, pair $1 00
1 to 2, pair 1 35
2½ to 6, pair 1 65
BARGAINS IN WINTER UNDERWEAR—ALL SIZES.

PHIL N. MARKS
The farmers and working man's friend store. The store that undersells and saves you money

Only a few days left to get into series

No. 105

Stock in this series dates back to June 1.

The Dixon Loan & Building Association
J. N. Sterling, Secy.
Opera Block Dixon, Ill

WALTER CROMWELL
HOUSE WIRING
Electric Repairing.
Work Guaranteed
PHONE No. 14598

Baseball Results

STANDING OF THE CLUBS.

NATIONAL LEAGUE.

Club.	W.	L.	P.C.	Club.	W.	L.	P.C.
New York	94	46	.671	Boston	63	78	.447
Phila'el'ia	82	55	.599	Cincinnati	63	85	.426
Chicago	83	63	.569	Brooklyn	62	79	.440
Pittsb'gh	76	68	.528	St. Louis	49	98	.333

AMERICAN LEAGUE.

Club.	W.	L.	P.C.	Club.	W.	L.	P.C.
Phila'el'ia	95	49	.660	Chicago	74	72	.507
Wash'ton	82	63	.566	Detroit	62	84	.425
Cleveland	83	62	.572	New York	53	88	.376
Boston	73	67	.521	St. Louis	55	92	.374

AMERICAN ASSOCIATION.

Club.	W.	L.	P.C.	Club.	W.	L.	P.C.
Milwaukee	95	64	.597	St. Paul	74	85	.465
Minneap's	94	67	.584	Toledo	67	94	.416
Louisville	89	70	.560	Indianap's	66	93	.415
Columbus	89	71	.556	Kan. City	65	95	.406

Wednesday's Results.

NATIONAL LEAGUE.

Chicago, 2; Pittsburgh, 3.
New York, 2; Brooklyn, 1.
Philadelphia, 0-11; Boston, 4-6.
Cincinnati-St. Louis (no game scheduled).

AMERICAN LEAGUE.

Philadelphia, 10; Boston, 9.
Others not scheduled.

AMERICAN ASSOCIATION.

Toledo, 0-1; Milwaukee, 4-3 (second game 5 innings).
Louisville, 2; Minneapolis, 6.
Indianapolis, 5-3; Kansas City, 4-0 (second game 7 innings).
Columbus, 3; St. Paul, 4.

WESTERN LEAGUE.

St. Joe, 8; Wichita, 1.
Topeka, 3; Des Moines, 6.
Others postponed, rain.

BODY HITS RAIL CHIEFS

Commission Blames New Haven Management for Wrecks.

Washington, Sept. 25.—The high financiers serving as directors of the New York, New Haven & Hartford railroad are guilty of dereliction of duty, according to the report of the interstate commerce commission on the Wallingford wreck, made public here.

For the first time in the history of railroad management the government has held responsible the "magicians in the art of finance and wizards in the construction, operation and consolidation of great systems of railroads," to quote the report.

The commission sweepingly condemns the management of the road for neglect of precautions for safety, ineffective rules, and these not systematically enforced; an inadequate signaling system, high speed trains closely following one another without adequate safeguards, and dereliction of duty on the part of certain employes.

GAMBOA IS FOR PRESIDENCY

Minister of Foreign Affairs in Mexico Nominated by Catholics.

Mexico City, Sept. 25.—Frederico Gamboa, minister of foreign affairs, was nominated for the presidency by the Catholic party convention.

Gen. Eugenio Rascon was nominated for the vice-presidency. Both candidates are regarded as men of high standing.

Senor Gamboa accepted the candidacy.

According to a prominent member of the Catholic party the selection of candidates was made with the approval of General Huerta, and therefore means the elimination of General Huerta as a presidential possibility.

Athlete Now a Sleuth.

New York, Sept. 25.—Martin Sheridan, Olympic star and champion discus thrower of the world, was promoted from patrolman to first grade detective at an increase of $800 annually.

Cornell Defeats Ursinus.

Ithaca, N. Y., Sept. 25.—Cornell's football team defeated Ursinus here, 41 to 0.

The BARGAIN COUNTER
Merchants to Their Patrons

Don't buy "unsight unseen." Let the man who knows show you all about RANGES at our store for one week, Sept. 29th to Oct. 4th. E. J. Ferguson, Hardware. 1

Miss Wilhelmina Seyfarth's dancing school at Armory Hall, Friday evening, Sept. 26th. Lessons from 8 until 9, the Tango. Informal dancing after 9 o'clock. Admission, 50 cents a person. 25 3

No toilet is complete without a box of Healo. Price 25c.

For great bargains in North Dakota lands, write E. A. Wadsworth, Langdon N. Dak. tf

The Leader Millinery
Will show their fall and winter millinery on Thursday, Friday and Saturday. 25 3

You will regret it if you do not take our advico and use a box of Healo on those poor aching, weary feet. It's great.

Fall and Winter Millinery
Will be shown on Thursday Friday and Saturday, Sept. 25, 26 and 27. Also a complete display of furs. Mrs. Phil Woolever. 25 3

Announcement.
Display of fall and winter millinery and a complete line of furs at Mrs. Phil Woolever's on Thursday, Friday and Saturday, Sept. 25, 26 and 27. 25 3

For bargains in North Dakota land write at once to E. A. Wadsworth. Langdon, N. Dak. 13tf

Mrs. Lucy Rosbrook
Will be pleased to show the ladies of Dixon and vicinity her beautiful line of fall and winter millinery on Thursday and Friday of this week. 25 3

FOR RENT OR SALE.
Property cor. 3rd St. College Ave. car line. Splendid location; house newly painted; new bath room; city water, cistern, gas and furnace. For particulars enquire of H. Raffenberger & Son, Dixon, or S. H. Wolf, Franklin Grove, Ill. 22 6*

Fall and Winter Millinery
On display at Mrs. Lucy Rosbrook's, Peoria Ave., Thursday and Friday of this week. 25 3

VIOLIN INSTRUCTION.
Charles H. Lowry will take a limited number of pupils for instruction on the violin at the studio of Prof Stoddard, on Monday and Saturday afternoons. Call phone 13356. 211tf

Misses Keane & O'Malley.
Will be pleased to show the ladies linery showing on Thursday and Friday. 25 3

PUBLIC SALE OF REAL ESTATE.
On Tuesday, Sept. 30, 1913, at 2 o'clock p .m., at the premises, 521 East Chamberlain St., North Dixon, Ill. This property consists of a lot 70x150 ft. with a 10 room modern house, sewer connection; good barn, chicken house; fine location, good neighborhood. Will be sold on easy terms. Good title furnished. J. W. Teeter. D. M. Fahrney, Auctioneer. 24 6.

WANTED, A HOME.
Police Magistrate W. G. Kent has a 14-year-old boy he would like to find a home for. The boy is healthy and willing to work. 23 3*f

If you want to rent your furnished room, but a For Rent card to hang in your window. Price 10 cents, at the Telegraph office.

If you have any debts you wish ollected, give them to Miss Anna Carson, public collector, 1209 West Fourth St., or telephone 1015.

If you are in need of letter heads, bill heads, or anything in the job printing line, call at the Evening Telegraph office.

POTATOES
Another car of those fine Minnesota Ohios. Also other stock, in fact all kinds of potatoes at right prices. Bowser Fruit Store. 93 Hennepin Ave. 25 3

Advertise in the Telegraph.

$8.00 WORTH OF WARE.
Will be given away free with every Majestic Range sold at our Demonstration during week of Sept. 29th to Oct. 4th. E. J. Ferguson, Hardware. 1

NEW and Exclusive line of Ladies', Girls' and Boys' Shoes at popular prices, at Brown's. 27 2

BRAKEMEN AND FIREMEN, railroads entering Dixon; $100 monthly, experience unnecessary. Send $1 for Brakeman's or Fireman's Instruction book and directions regarding position. Railway Association. Dept. 637, Brooklyn, N. Y. 25 3*

Mrs. H. E. Bradley
Will display her fall and winter millinery on Thursday, Friday and Saturday. 26 2

POTATOES
Best Minnesota Ohios, 95 cts, White potatoes 85 cts. per bu., 60 lbs., at Bowser Fruit Store, 93 Hennepin Ave. 26 3

NEW and Exclusive line of Ladies', Girls' and Boys' Shoes at popular prices, at Brown's. 27 2

WINTER IS COMING

With its long evenings and it is high time you get in your order for one of those matchless entertainers.

We can supply you with either an Edison Disc or Edison Cylinder Phonograph or a Victor Talking Machine or Victrola.

We have the largest stock of records in this vicinity and invite you to ime and allow us to entertain you. We have plenty of room and easy chairs.

JOHN E. MOYER
Furniture, Rugs, Talking Machines
84 Galena Ave.

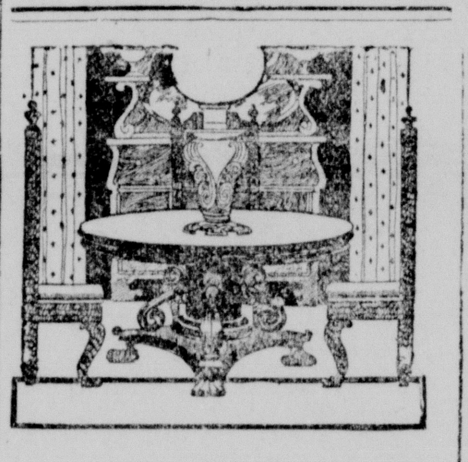

THE DINING ROOM
should be one of the most comfortably and attractively furnished rooms in the house and, if furnished from our establishment it is so. We have a splendid line of handsome dining-room tables and chairs, buffets and accessories. Each piece is strongly and durably made from the most artistic designs, and is darranted to give thorough satisfaction. Our present prices are most moderate.

C. Gonnerman
FURNITURE AND UNDERTAKING
Established 1870

Stoves and Ranges

Our new goods are on the floor ready for your inspection.

We want to show you some ranges that cannot be equaled for durability.

Good work, good looks and the prices, unlike many so-called high grade ranges are not exorbitant.

We have a line of high grade Cook Stoves at from $15 to $25 that are welcomed by those who are trying to keep down the cost of living.

The Heaters we sell are the very best we can find but the prices are reasonable.

KEEN KUTTER
E. N. Howell HARDWARE CO.
DIXON, ILLINOIS

There are volumes being written about the high cost of living but there will not be any change as long as the public continues to pay the high price.

If every body would use butterine, butter would have to come down because there would be no sale for it. Why not help to reduce this high cost?

Butterine is pure, clean and wholesome and is very hard to distinguish from butter. We are speaking of the high grade butteriene which costs only 25c per pound. Include a pound of our best in your next order.

DIXON GROCERY CO.

GO TO TODD'S HAT STORE

For New Fall Hats, Neck Wear, Elgin Shirts, Trunks and Suit Cases and Bags, Union Suits in Underwear. See the fall patterns in suits ma e to measure for men also Ladies and Gents Gloves at

TODD'S HAT STORE
OPERA BLOCK Phone 265

ALREADY
You are planning your Christmas gifts. Add Chase portraits to the list. These will be cherished long after other gifts are forgotten.
CHASE & MILLER,
Makers of Up-to-Date Portraits.

PHONE 859
WOOLVERS COAL OFFICE
For Prices on
SOLVAY 'COKE'
'Also'
SOFT COAL

Good Reliable Coffee per lb. 25c.

Home Grown Musk Melons received every morning.

Good Cider Vinegar per al. 25c.

HOON & HALL GROCERS,
112 N Galena Ave. Phone 435

H. W. MORRIS Res. Phone 272
W. L. PRESTON Res. Phone 472

MORRIS & PRESTON
Funeral Directors. Private Chapel
DAY and NIGHT Ambulance Service
Picture Framing.
Office Phone 78. 123 E. First St.

DINING ROOM TABLES

Lest you forget. We want to again remind you of the fact that we are Dixon agents for the

MATCHLESS ROPER TABLES

and to impress on your mind that there is no Table on the market made or finished better than are these,

And getting them right here at home we save transportation charges which is no small item.

The item of finish is most important. We guarantee it to be proof against damage by putting hot dishes or pouring of hot water or fluids on it. Where can you get such a guarantee? REMEMBER too we are right here to back up all we claim.

The matter of price will astonish you, you won't believe it possible to get such bargains. Come and see us. Come today.

JOHN E. MOYER
Furniture Talking Machines Rugs